lancer '69

BERNARD SMINK

ALLEN COUNTY PUBLIC LIBRARY
3 1833 07539 8096

PROLOGUE:

Be not afraid to stand among your fellow men
And join in their work.
Be not afraid to stand alone
As One upon an island of convictions.
Dare!
Dare to live and love, and grasp the world
in hands that have never known the bonds of
regret;
For only then can the future be met—and
conquered—without fear.

Debra Saez

Administration
2

Graduates
9

Underclassmen
43

Activities
87

Sports
102

Advertisements
113

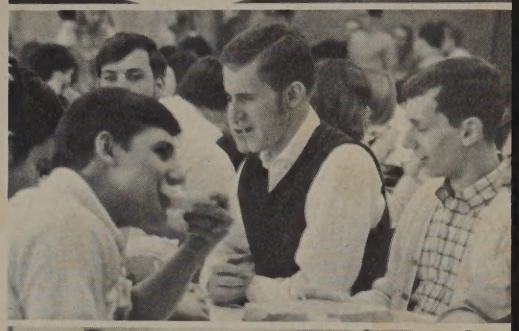

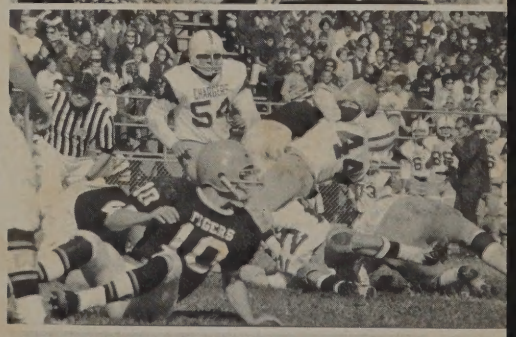

LANCER 69

VOL. 4
CRESTWOOD HIGH SCHOOL

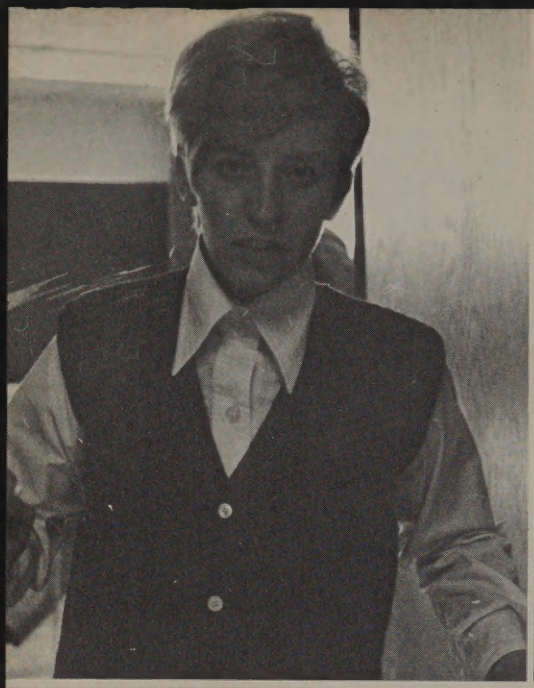

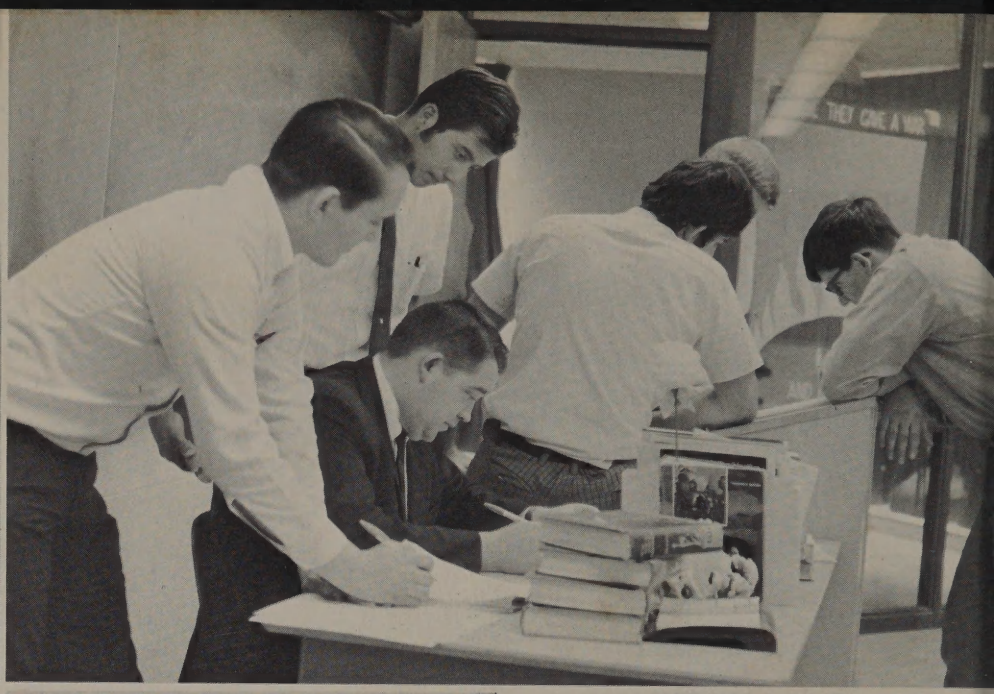

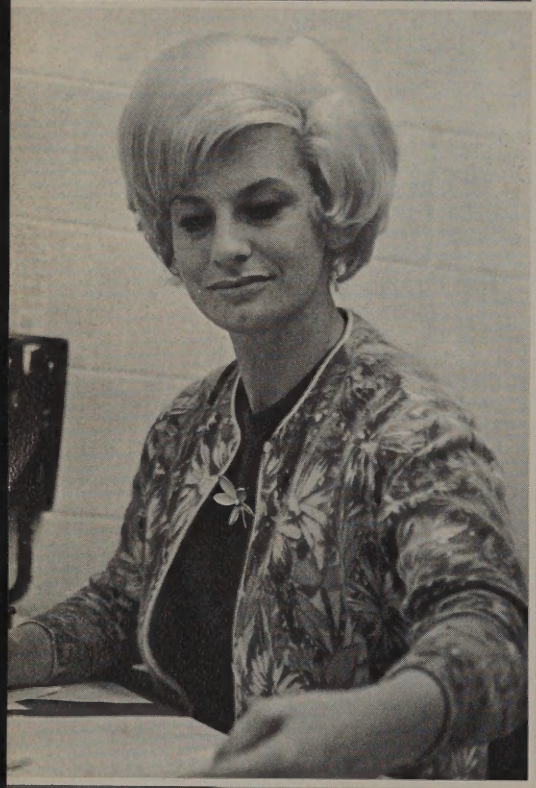

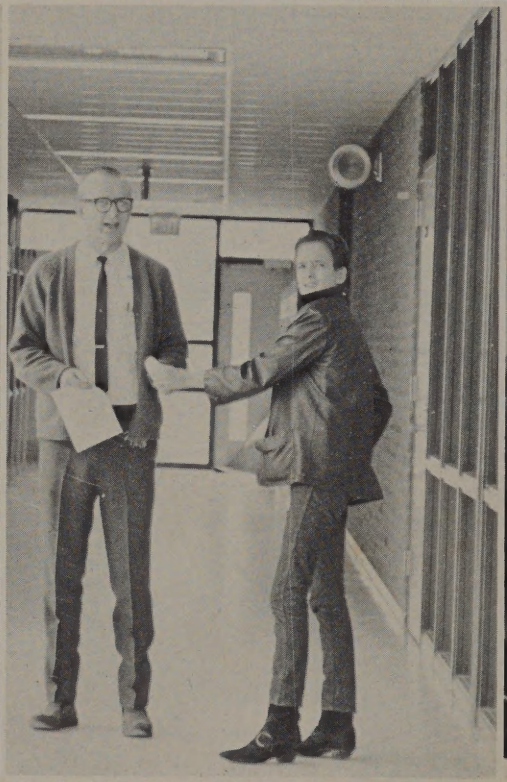

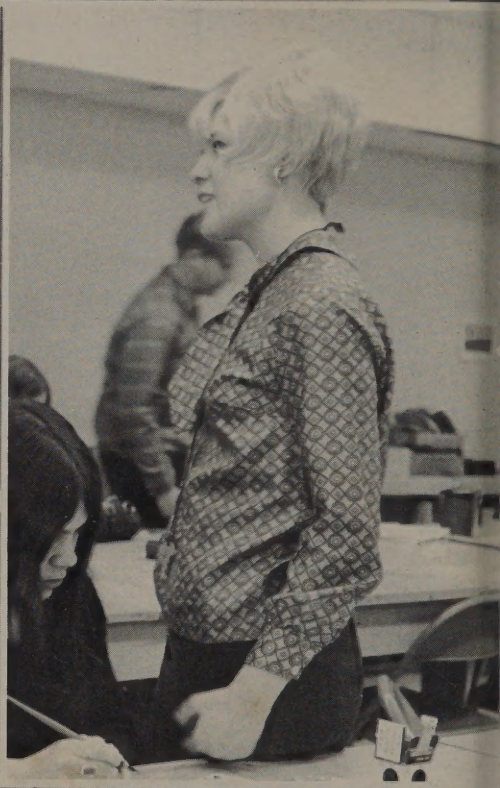

ADMINISTRATION

Our Principal (L.) Mr. Bernard Smink, and our Assistant Principal Mr. John Gehm, discuss the future of Crestwood High School.

A trio of efficiency: on the left is Mrs. Jeanne Simpson (Secretary to the Assistant Principal), next to her is Mrs. Dorothy Westenhofer (Secretary to the Principal), and on the right Mrs. Eris Sorge (Attendance Secretary).

Nurse Jean Huber and the Counselor's Secretary Mrs. Mary Sen smile prettily for the Lancer camera before making a business call.

Busily conferring with the Assistant Principal (center) are the Counselors: Mr. John Gelmisi, Mrs. Margaret Hulter, Mr. Ross Diaz, and Mrs. Marylee Phillips.

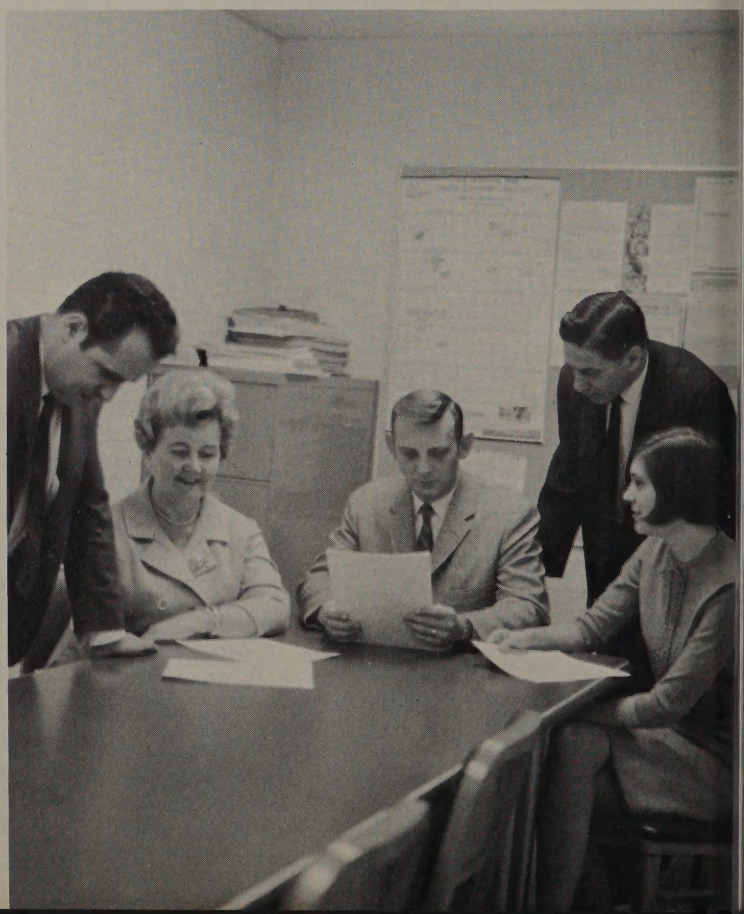

BUSINESS

Mr. E. Laich, Dept. Head

Mrs. P. Dallwitz

Mr. M. Stolov

Mrs. J. Hanson

Miss S. Ferrera

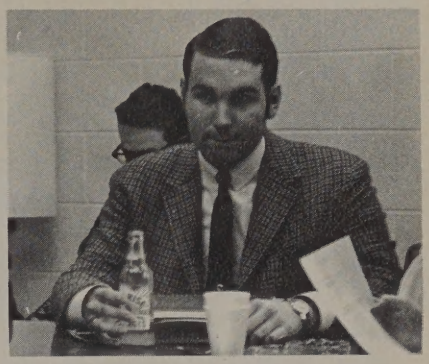

Mr. T. Messner

LINGUAL ARTS

The subjects covered in the Lingual Arts department are as varied as the instructors themselves. (Front Row First) are: Miss Murray, Miss Cohen, Miss Cline, Mrs. Navarre, Mrs. Jaworski, Mr. McGrath, Mrs. Oberg, Miss Vossos, Mr. Claeys (Dept. Head), Mrs. Ziobro, Mrs. Murray, Mrs. Stepp, and Mr. Devereaux.

SCIENCE

Here is a gathering of instructors whose job it is to keep the student body informed as to the fine points of scientific technology. Mrs. Kulas, Mr. Kimble, Mr. Winn, Mr. Ensign (Dept. Head), Mr. McNeil, and Mr. Kotulski.

MATHEMATICS

Mr. H. Fulton, Dept. Head

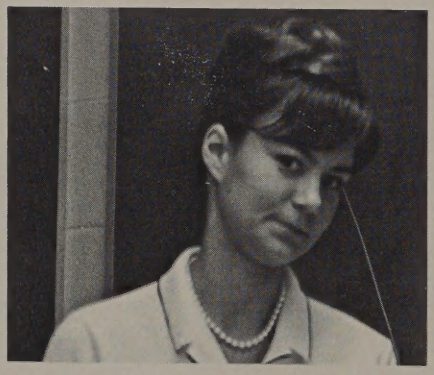

Mrs. C. Lindberg

Mr. C. Wiese

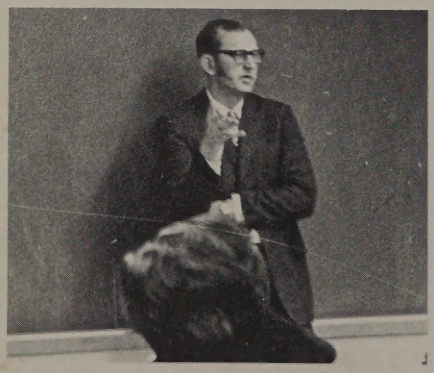

Mr. R. Montre

Mrs. V. Jensen

Mr. B. Misyiak

PRACTICAL ARTS

Mr. J. Paluchniak (Dept. Head)

Mr. P. Lammers

Mr. G. Miller

Mr. J. Skaisgir

FINE ARTS

Mrs. B. Morrison, Mrs. M. Compton, Miss C. Sokol, and Miss K. Balcer.

PHYSICAL EDUCATION

This group shot shows the instructors responsible for keeping the student body in top physical condition. (Top Row First) are: Mr. J. Fletcher, Mr. W. Hahn, Mr. T. Tate, Miss P. Gruda, and Mrs. B. Hales. (Standing) is Mr. T. Klinefelter, Dept. Head.

SOCIAL SCIENCES

Mr. J. Raby (Dept. Head)

Mrs. N. Bretl

Mr. T. Klinefelter

Mr. K. Hamrick

Miss S. Roman

Mr. R. Haines

Mr. D. Berg

SPECIAL EDUCATION

Mr. R. Treachler's calm in the classroom brings reassurance to the Special Ed. students.

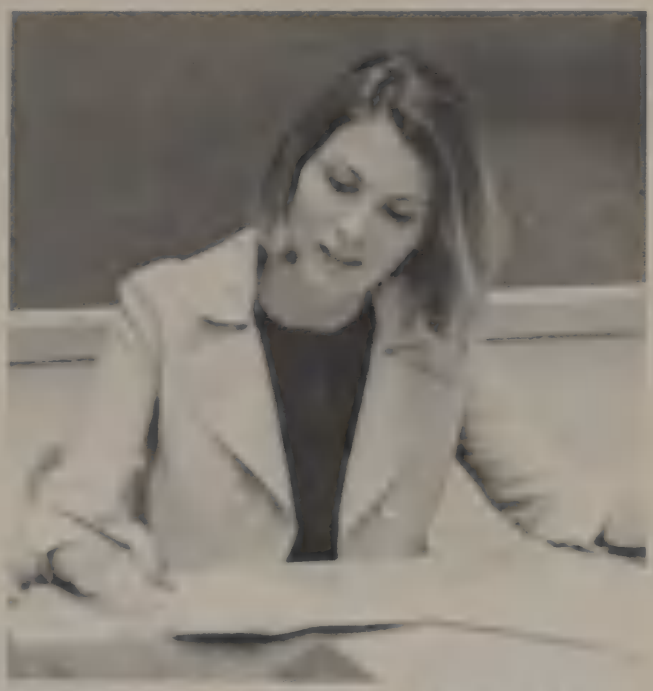

Petite Mrs. S. Schultz tackles the big job of Special Education with ease.

LIBRARIANS

The librarians (Miss P. Vint, left; Mrs. J. Bittles, and Mrs. G. Wood), pursue one of their seemingly endless tasks.

YOUTH CONDEMNS . . .
MATURITY CONDONES

GRADUATES

Sewim Ablay

Malcolm Allen

William Andrews

Jewel Asbury

Lois Bargowski

Vickie Barkoot

William Bates

Lynne Bergmans

Paul Bertrand

Gilford Bettinger

Walter Bieber

Kieth Bjerke

Linda Black

Nancy Blucher

Denise Bradley

Linnea Brady

Linda Buckholz

John Burkard

Linda Burkard

Richard Buttigieg

Kenneth Canup

James Case

Patricia Cekala

Mary Chlipala

Senior Mike Ray takes time from the hectic rounds of dancing at the Spinster's Hop to refresh with a glass of punch.

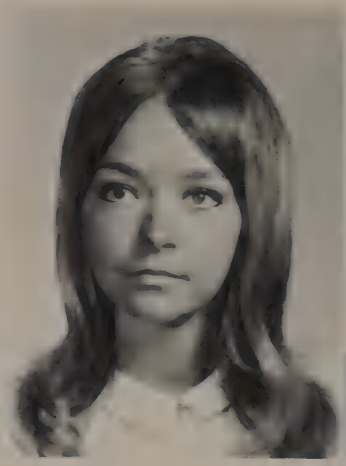

Ellen Clark

Gordon Clark

Janet Click

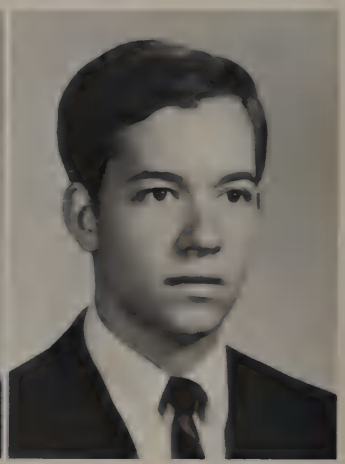

Roland Cordeiro

Debra Craig

Peter Cremona

Michael Cupps

Karen Davis

Linda Davis

Patricia Derbacz

Linda Dewa

Dianne Diebel

Jacqueline Dietz

Sharon Dinsmoore

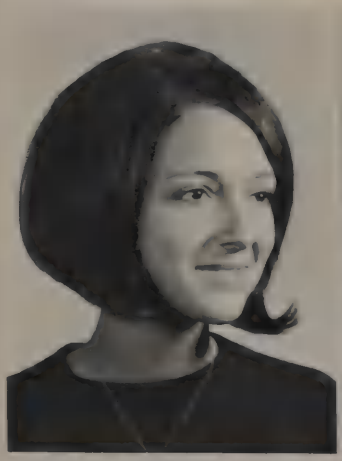

Loretta DiIorio

Diane DiPietro

"Debonair" Jack Merriman propositions alluring (?) Mark Lindahl in the romantic atmosphere of Crestwood's main hall.

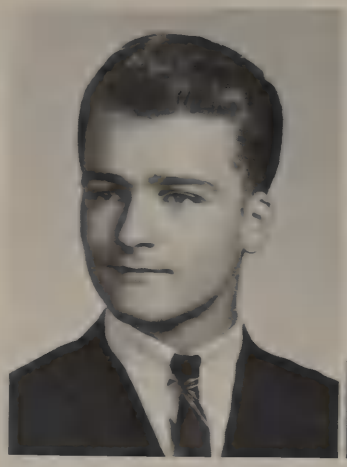

Hans Juergen Dittmar

Alan Dobies

Robert Donawick

Lynn Donko

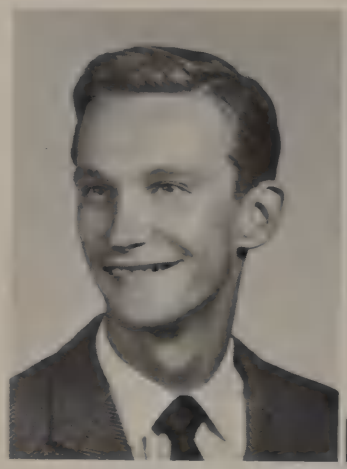

Joseph Dudek

Richard Duhl

Michael Dziekan

Laura Eden

Tom Elandt

Robert Ellingsworth

Alan Etterman

Gary Feldhus

Dolora Lee Flint

Phyllis Ford

Kenneth Forfinski

Donalda Fraser

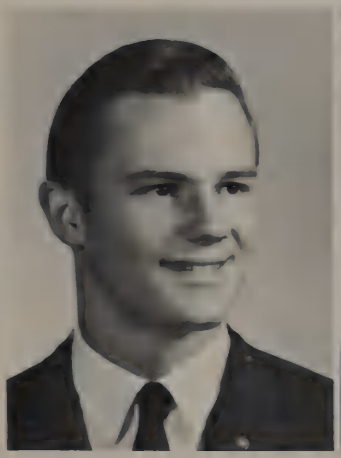

Robert Gabler

Gary Gabriel

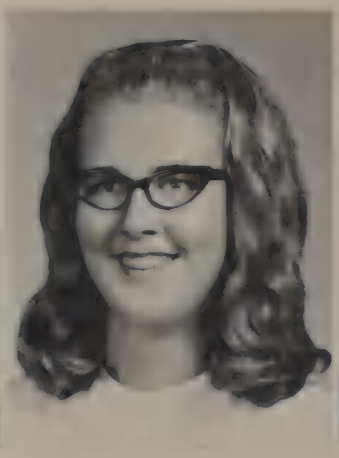

Mary Gaddis

Russell Gall

Anthony Garibaldi

Donald Gasinski

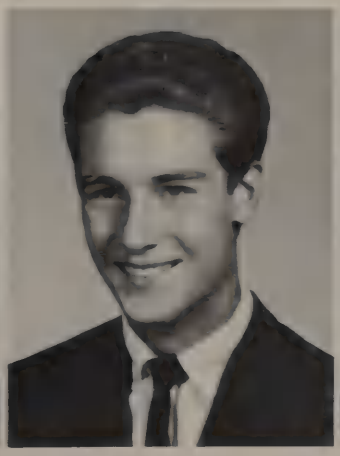

Allen Gazsi

Nancy Gazsi

Guy Gismondi

Denise Glavin

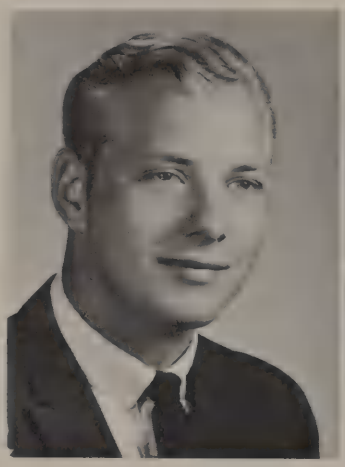

Frederick Graham

Mary Grzebik

Here Jerry Mathison demonstrates the skill and coordination essential in obtaining pleasing results in woodshop.

Connie Guenther

Joseph Guerriero

Wusuf Hanania

Sherrie Hawkins

The hard-working Senior officers of the National Honor Society make fine representatives of the Class of '69.

Meade Helman

Russell Helmer

Linda Hendrickson

Susan Hinske

Donna Hinson

John Holowicki

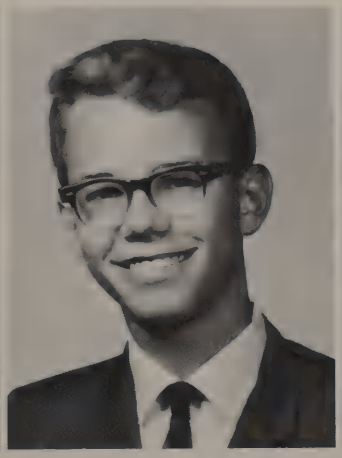

Arthur Hoetteman

Linda Iannetta

Michael Ienna

Paul Isabell

Dennis Jordan

Sharon Juengel

Charles Kalil

William Kandilian Jr.

Lynne Kasza

Donna Kendall

Noreen Kennedy

Jeff Ketchman

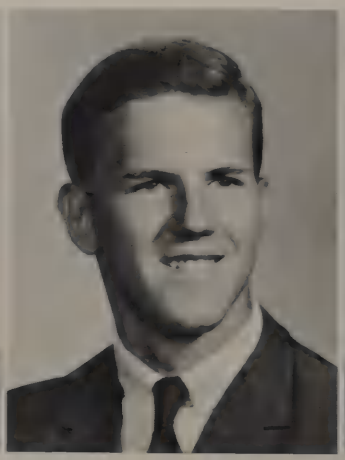

Robert Key

Charlotte Kilgore

Dale Kirk

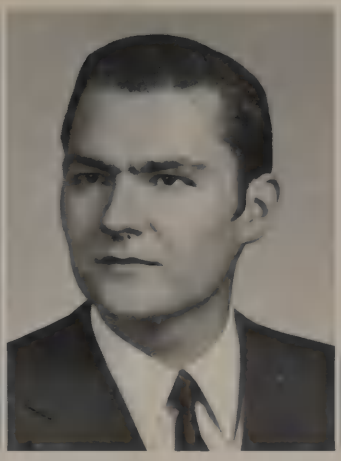

Herbert Klimack

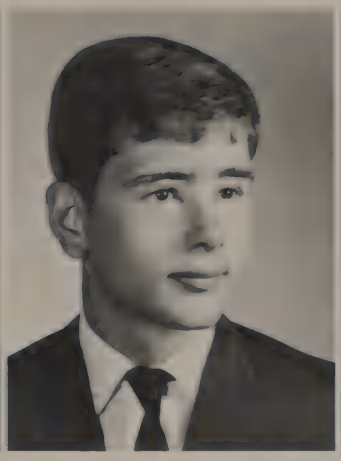

Bruce Knight

Phillip Konarski

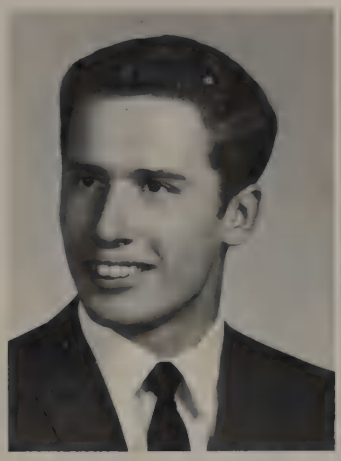

Kenneth Koski

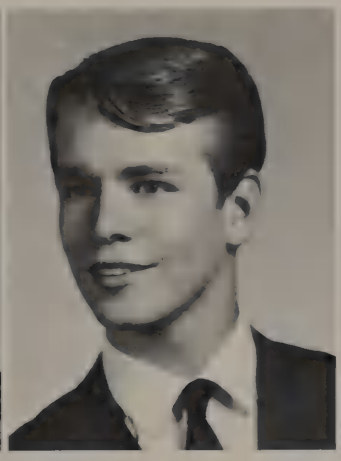

Timothy Kryska

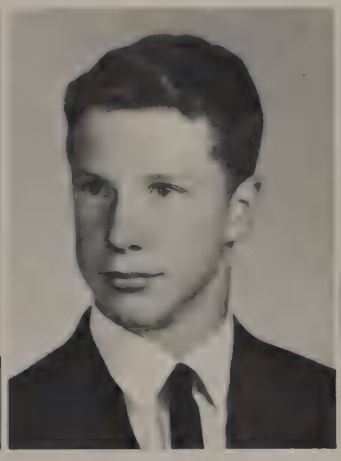

David Kuhn

Darlene Kurosky

Karen Kuzma

Beverly Kwek

Debra Laatz

Christine Lahym

Karen Larson

Gary Le Blanc

Aaron Lesar

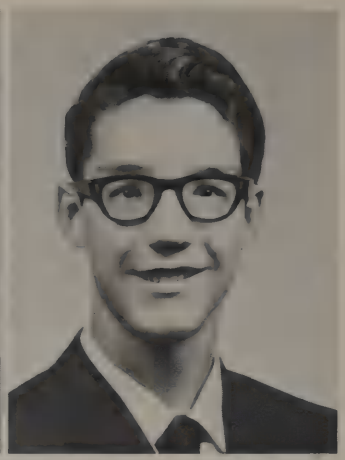

Gary Liebau

Behold the Senior Class Officers for 1969! Vice-President Guy Gismondi, Secretary Patricia Thomas, President Lee Potts, and Treasurer Lynne Kasza.

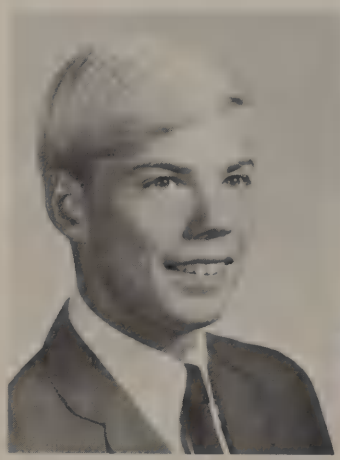

Mark Lindahl

Joann Lombardo

Maureen Mahon

Bryan Marquardt

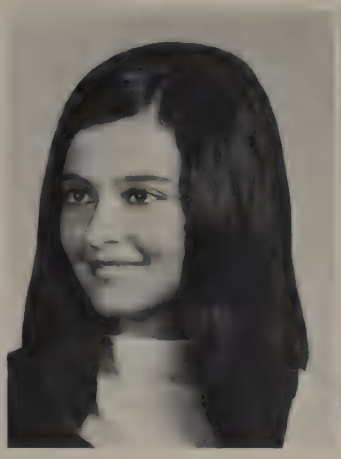

Linda Martin

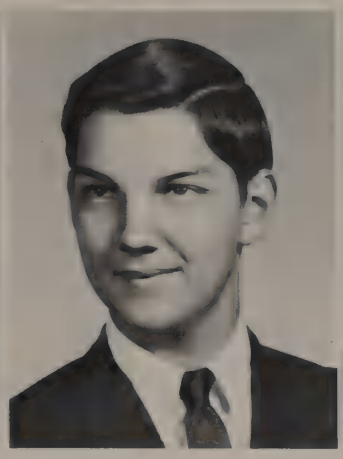

Timothy Martin

Gerald Mathison

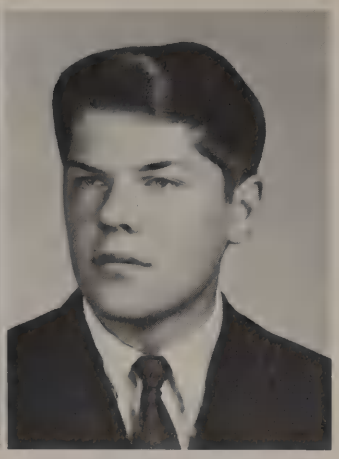

Michael Maylen

Elaine McClelland

John McCormack

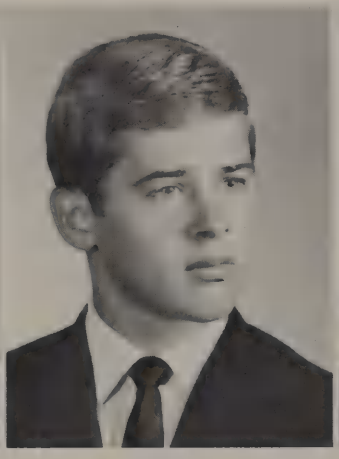

John McCubbrey

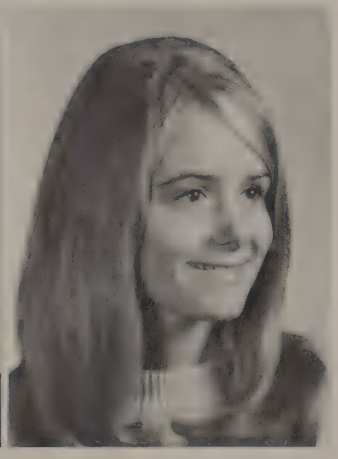

Maureen McCubbrey

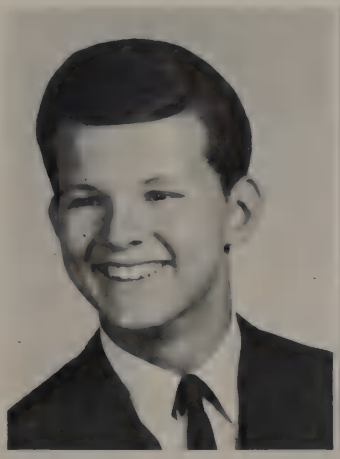

Michael Melford

Roy Michalik

Karen Nitecki

Ronald Novak

Donette Novicka

Kathleen Nowak

Mark Oliverio

Robert Orstadius

David Osborne

Diane Ostrow

Daniel Paletko

Linda Pastula

Mona Patterson

Dennis Pelz

Karen Pesh

Susan Peters

William Petty

Beverly Pheiffer

Larry Phillips

Michael Pike

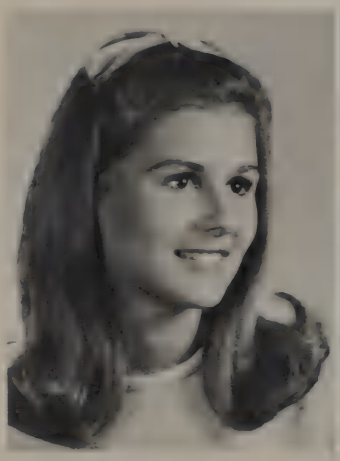

Patricia Pink

Elaine Polak

Lee Potts

Judith Priniski

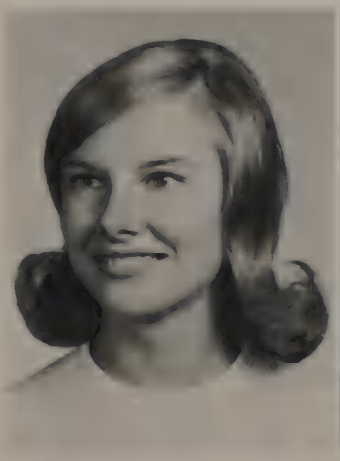

Dianne Prokurat

Carmen Puro

Mary Rabago

Patricia Radi

William Radulovich

Stanley Rarick

Michael Ray

Darlene Reetz

Isn't that Bill Scott behind those Foster Grant's?

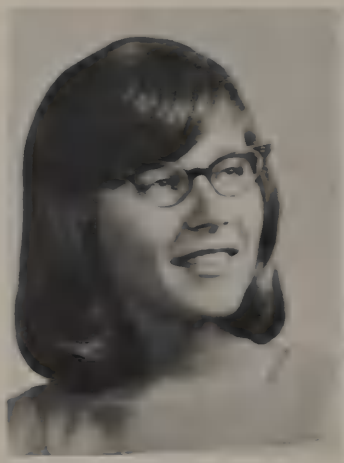

Bonnie Reeves

Gail Remnant

Lois Rheaume

Theresa Riccio

Diane Prokurat works hard on the Senior section of the *Lancer*.

Laura Rigge

Michael Rogers

Geraldine Rowe

Winnie Ruttman

Christine Sadowski

Charlene Sarookanian

Jane Saylor

John Saylor

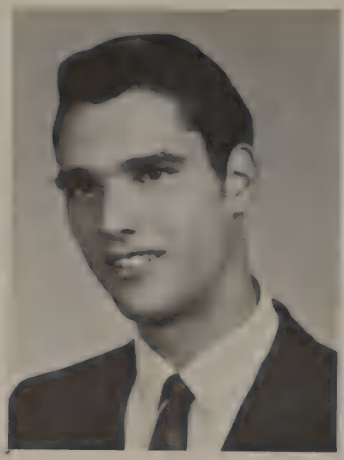

Mark Schmittling

Paul Scott

William Scott

James Sewell

Eileen Showalter

Kenneth Smelewski

Roxanne Smith

Christopher Solakian

Lawrence Sowinski

Varla Sperbeck

Donald Spurgess

Jerome Stabrava

Charles Stefanko

Ronald Stein

Gail Sutherland

Barbara Svacha

Robert Swoveland

Valeria Szuma

Lynn Tabin

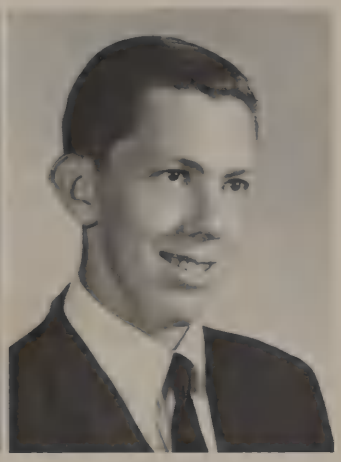

David Tackett

Karen Tackett

Donald Taglioli

Casey Tate

Donald Taylor

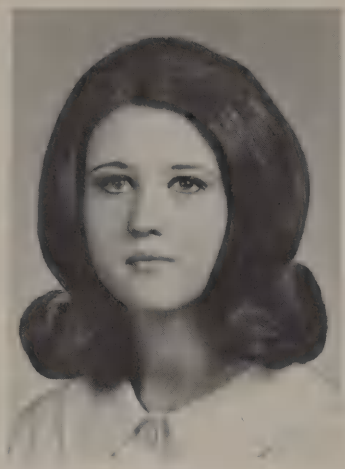

Patricia Thomas

An innocent dance or can this really be love?

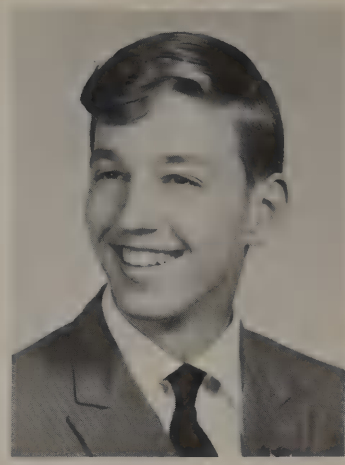

Ronald Thomas

Pamela Thompson

Catherine Tomberlain

Candy Toth

Lynn Tretheway

John Turowski

Linda Van Buskirk

Deborah Van Gorp

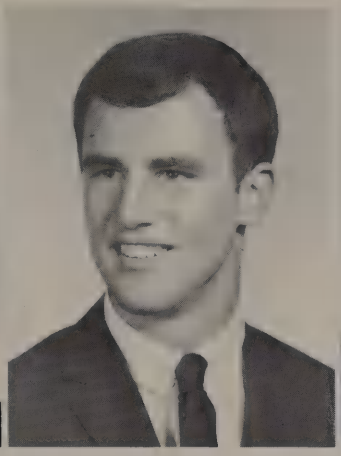

Paul Varga

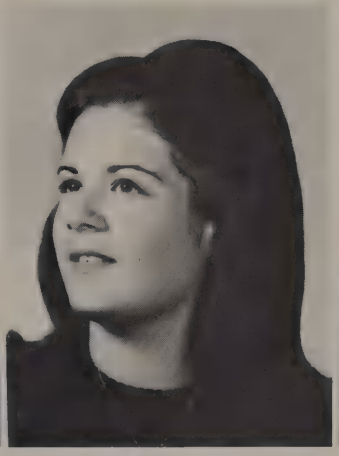

Barbara Varley

Jannell Vaughan

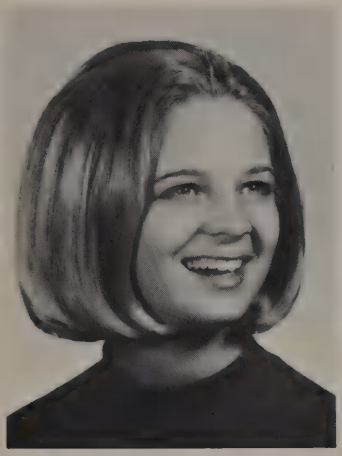

Barlice Vetula

Alexander Graham Bell's Law of Communication: Karen Pesh + Telephone = Gab Session.

Pamela Vrable

Thomas Wanamaker

Gordon Wargo

Linda Wayne

Carol Welch

Douglas Weld

Paul Wenglinski

Katherine Wiatr

Charles Williams

Hope Williams

Beverly Yarber

David Youngs

Helen Zaleski

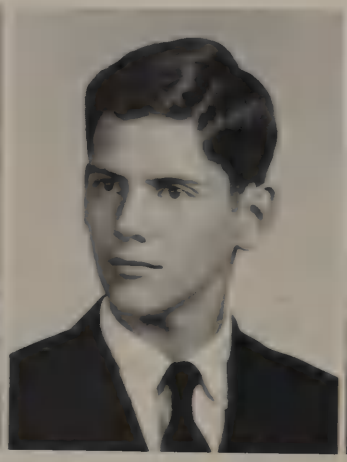

Mark Zewicke

Norma Ziegert

Maureen Ziegler

Paula Ziemba

Charlene Zimmerman

Gerald Edwards

Jeanette Geiger

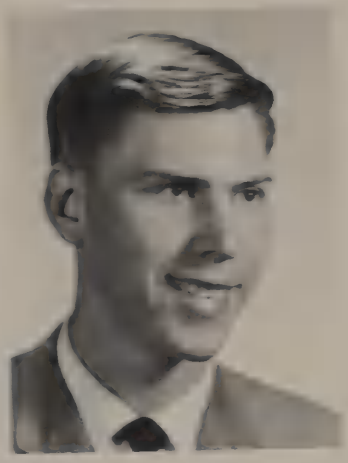

Kenneth Wynychuk

Mark Burns
James Clay
Diane Comstock
Ann Clemente
Jonell Cuca
Michael Cullen
Joseph Ducher
Ann Dunham
Peter Ehlendt
Mark Flemley
Michael Holland
Margaret Jeruzal
Paul Jordan
Gerald Kirk
Thomas Lechowicz
Barbara Lewis

Kerry Mercier
John Merriman
Walter Niemiec
Susan Olsen
Gerald Putin
Gregory Reaver
Eugene Saucedo
Steven Schornack
Gary Siorek
Linda Storr
Lawrence Supron
Kenneth Till
Deborah Tilly
Michael Tillman
Craig VanBuskirk
Samuel Zeppa

Leader of the Class of '69, Ken Wynychuk symbolizes the academic perfection that earned him the coveted position of valedictorian.

Doug Weld's salutatory speech was an inspiring highlight of graduation night.

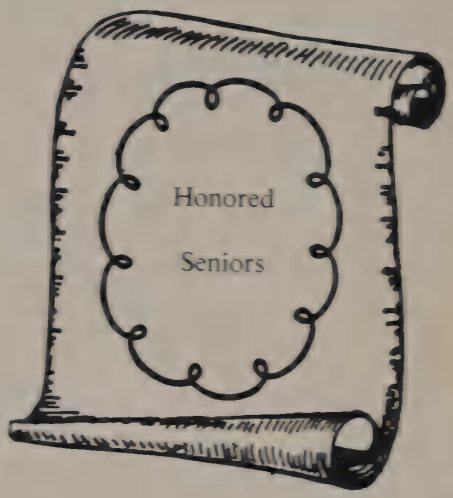

As Chris Sadowski patiently poses for this shot, it's obvious why she was chosen best All-Around Senior Girl.

Wally Bieber, voted Best All-Around Senior Boy, has a hard work-out on the tennis courts.

SENIOR COMPOSITE

69ers WELCOME 68ers AT THE SENIOR TEA

Lone Don Taglioli works hard (?) to tidy up the library before the guests arrive.

Outside decorations brighten up the library and welcome Crestwood alumni to the Tea.

Miss Marina Vossos chats with alumnus Bill Hazelrigg and Helen Krowcky as Chuck Williams looks on.

Miss Roman and Jennifer Morosky re-hash old times and discuss future plans.

A hearty breakfast prepares these Crestwood gals for more hectic fun-time at the Jack & Jill Dude Ranch.

Can Ken Forfinski and Hope Williams really find true happiness playing shuffleboard???

C'mon Chris, quit shivering! Coming out of the pool can't possibly compare with a Polish winter!

And so, as the sun sinks slowly in the west, our brave Seniors bid a fond farewell to the Jack & Jill Dude Ranch and head home to good ol' Crestwood High.

THE EVENING WAS: EVERLASTING:

An attractive couple pause briefly before entering the splendor of the Senior Prom.

Take soft lights and the old-fashioned elegance of Lovett Hall, add the warm glow of romance and mix the whisper of long gowns sweeping the floor to produce the gentle grace of the Senior Prom. The dreamy atmosphere—the sweet magic of the evening—will remain everlasting in the minds and hearts of the Seniors of the Class of '69.

Couples climb the grand sweep of the main staircase eager to join the festivities.

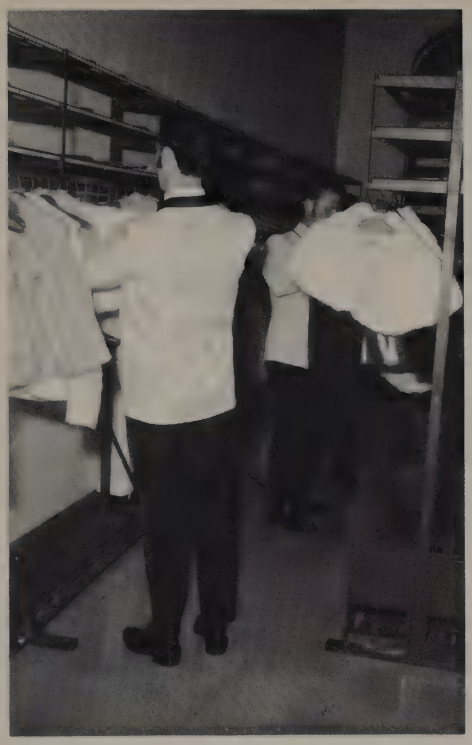

The cloak room was a potpourri of bunny fur, mink and satin.

Couples gaze wistfully at the lovely decor of Lovett Hall and wait for the band to begin playing.

Highlighting the evening with swinging rhythm, the Danny Baker Orchestra here performs classic medleys.

(At Right) Happy couples glide smoothly in time to the orchestra's refrains.

Prom-goers stroll through the vestibule before returning for a go on the dance floor.

Couples pause for refreshment (and girl talk) in the main hallway beneath the Grand Ballroom.

To the melody of "I Left My Heart in San Francisco," couples dance the final dance of the evening.

Lingering for a few moments before departing, Crestwood Seniors seem reluctant to leave the everlasting beauty of the Prom.

GRADUATION

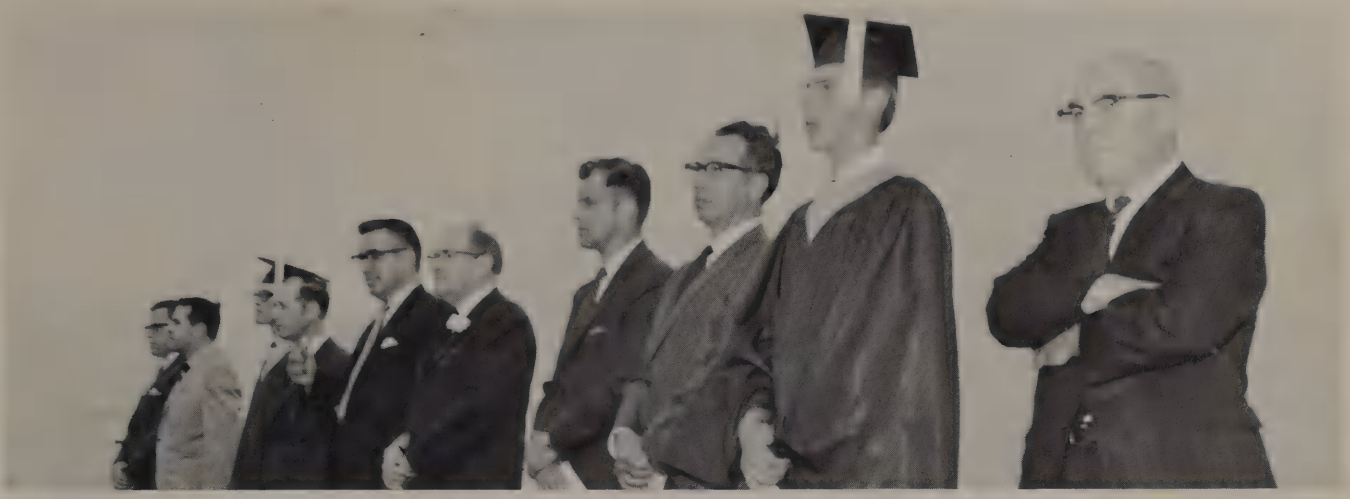

In charge of commencement exercises are: Rev. Dean W. Parker, Ken A. Wynychuk, Dr. Angelo M. Cucci, Mr. Dale A. Lewis, Mr. Bernard J. Smink, Dr. Carl E. Wagner, Mr. Rudolph B. Nagy, Douglas C. Weld, Reverend Armin Heidmann, and Mr. William O. Michaels.

A proud graduate receives her diploma in the brisk evening breeze.

Bob Bashawaty, President of the Class of '70, congratulates new alumnus Mark Lindahl.

Mr. James Fisher conducts band members in the playing the inspiring Processional "Pomp and Circumstance."

THE MEMORIES OF TODAY

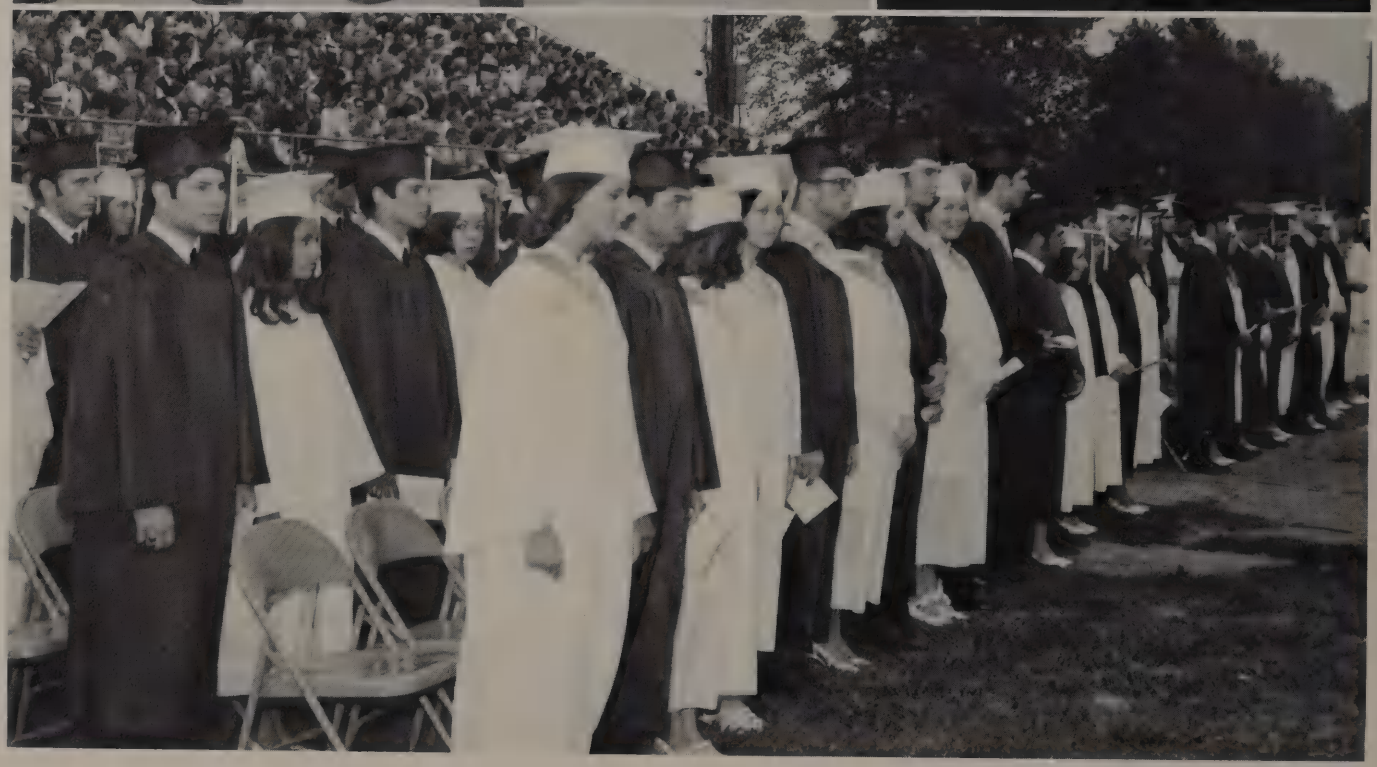

THE PROMISE OF TOMORROW

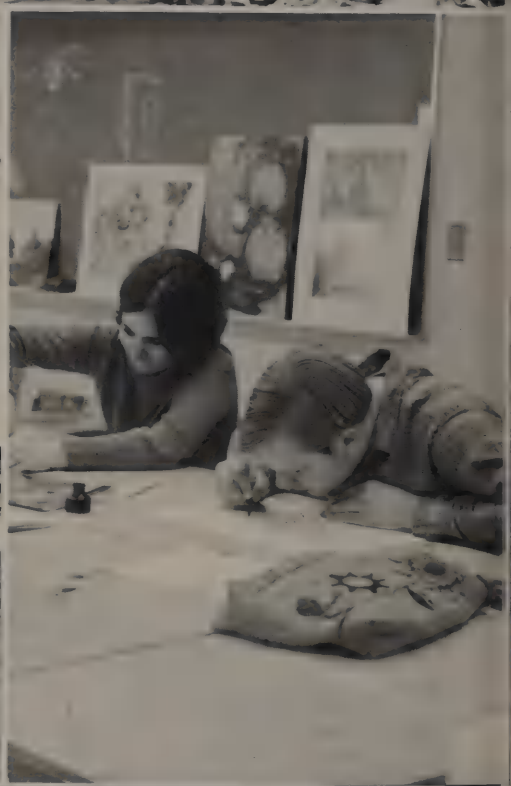

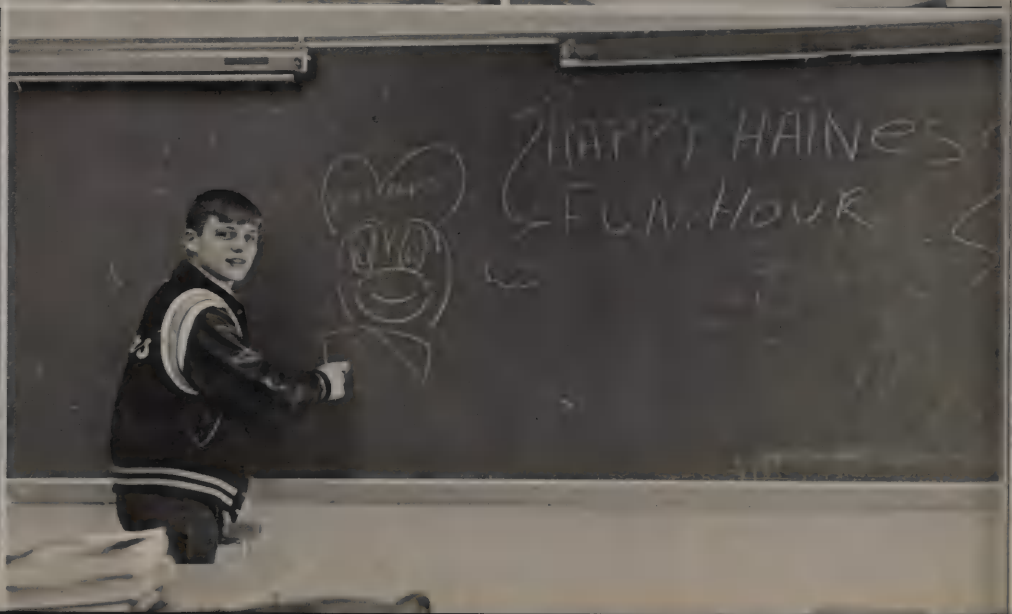
HAPPY HAINES
FUN HOUR

UNDERCLASSMEN

CLASS OF "70"

The Junior Class officers (Barb Holda—Treasurer, Bob Bashawaty—President, Mary Sahara—Secretary, and Marc Keshishian—Vice-President) agree: the Class of '70' is the greatest!

Hey Al—you're supposed to make paper dolls after you've blown your mind—not doll houses!

Waitress Debbie Saez pauses to pose at the Junior Class Pancake Supper. You guessed it—the theme was "The Roaring 20's!"

J. Adams
K. Alexsy
W. Allen
I. Angel
V. Ashker
S. Averill
I. Bacer

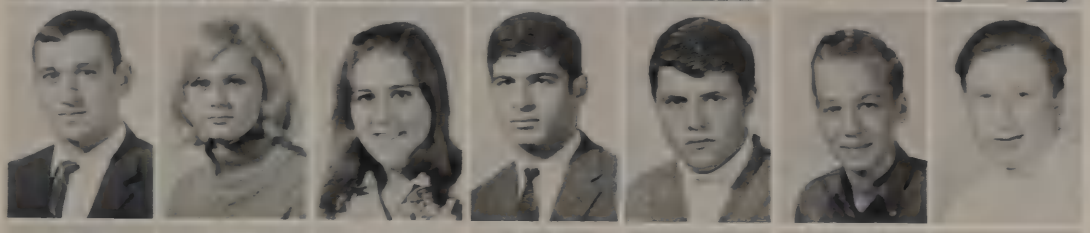

C. Baran
C. Bare
T. Barnard
R. Bashawaty
T. Bednarczyk
D. Bednarik
A. Bellovary

B. Berry
M. Biek
E. Blucher
S. Bosh
M. Bowers
A. Brandt
L. Brewer

V. Briggs
J. Brown
E. Budnarowski
D. Bukovinac
M. Burns
R. Cady
G. Cardamone

R. Ceci
R. Cefai
G. Cekala
J. Chapel
D. Charette
G. Chavoya
J. Choma

C. Clayton
D. Colensky
S. Comstock
D. Cornila
G. Cresent
K. Cunningham
A. Czuchra

K. Dalian
J. Dallaire
L. Dallape
C. Daniel
N. Davidson
R. Day
E. Dembinski

R. DePaulis
M. DerVartanian
S. Diebel
K. DiMambro
I. Dittmar
J. Dominiak
D. Dominik

T. Doody
D. Drummond
D. Duhl
E. Duncan
M. Dunham
C. Edmonds
C. Edwards

J. Eggleston
J. Elandt
C. Engelmeyer
D. Fairbanks
J. Falzon
D. Farmer
D. Fraser

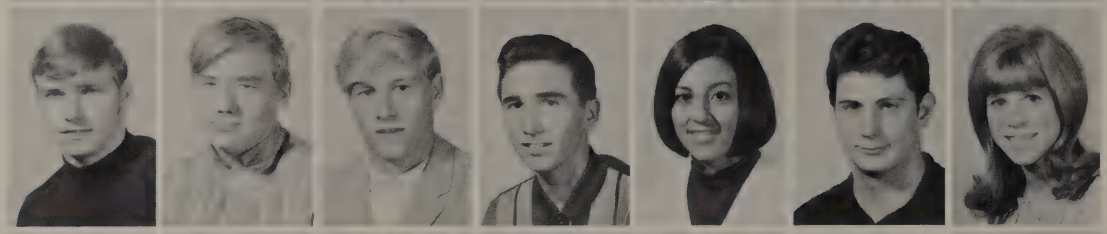

T. Fazica
B. Gabriel
J. Gadbois
K. Gale
L. Garris
J. Gates
B. Gauvin

D. Gervais
J. Ghannam
B. Gheesling
R. Gillikin
S. Gilpin
G. Gondek
D. Gossiaux

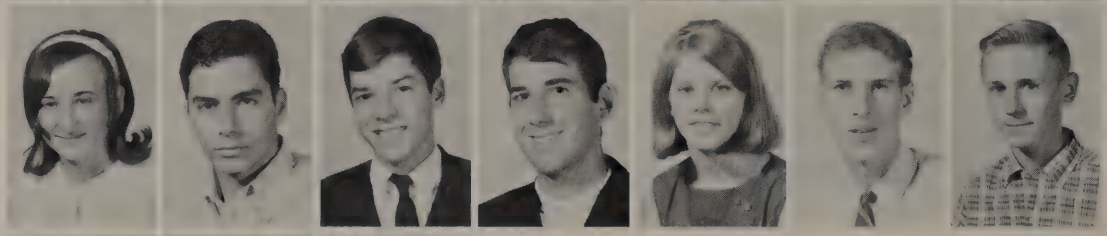

P. Grande
S. Grantz
J. Grden

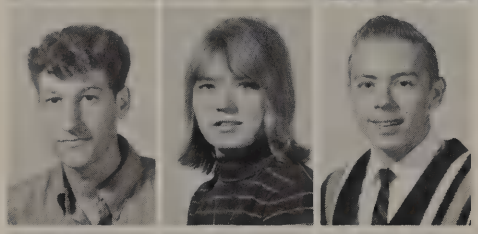

J. Greene
J. Greene
C. Gruber

C. Guerriero
D. Hader
D. Hall

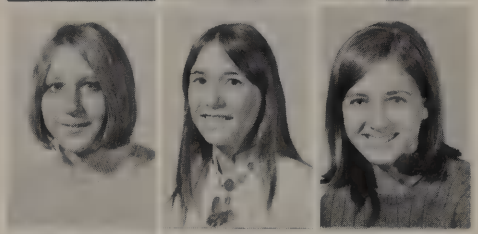

P. Hamilton
R. Hamzey
J. Hanes

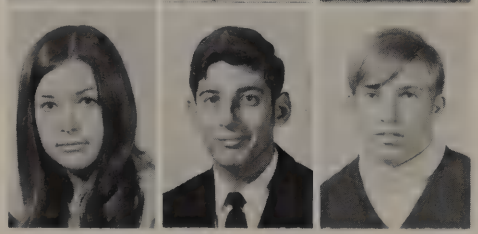

"What do you mean you've never heard of a Chocolate sardine sundae?"

Even if "Karl" fools you in the end it's good to know that Nancy Jones' "platform" in Speech Class is a turtle named Tommy.

R. Hangach
S. Hart
G. Hawkins

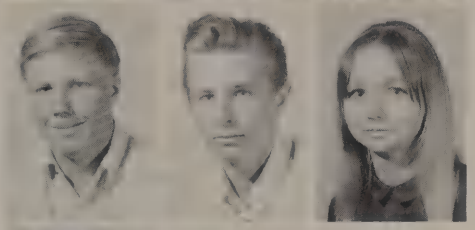

E. Hazelrigg
D. Hetherington
K. Hill

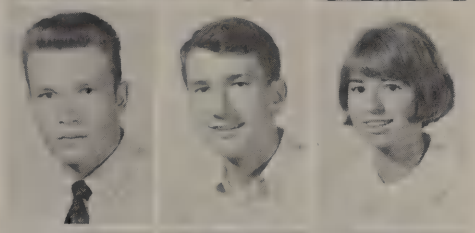

T. Hille
K. Hlady
B. Holda

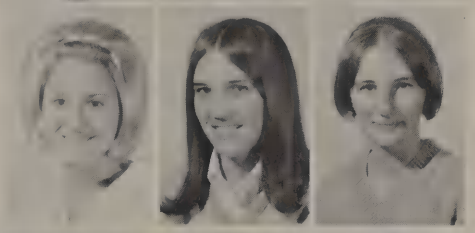

K. Holland
J. House
B. Howell

T. Huczek
J. Hughes
D. Huovinen
K. Hurst
J. Huyck
M. Hysinger
L. Iannetta

L. Issacson
C. Isreal
R. Jackson
K. Jacobson
S. Jamroz
B. Johnston
S. Jolly

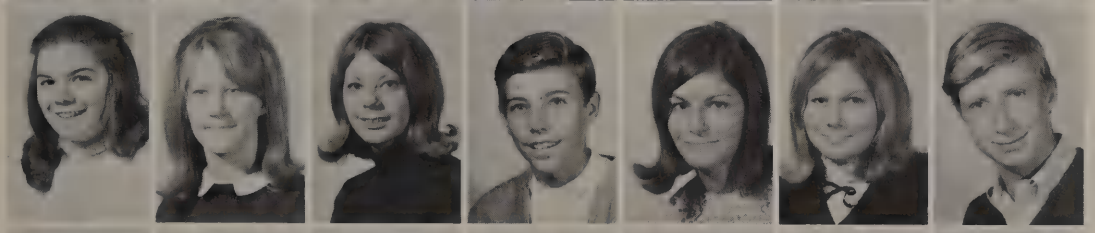

N. Jones
B. Jordan
D. Kachinski
A. Kalita
A. Kandilian
M. Keenan
T. Keohane

G. Kereji
M. Keshishian
E. Kijek
C. Kilgore
S. Korow
L. Kosar
K. Koss

D. Kotlarz
D. Kowalczyk

B. Kramer
S. Kraske

D. Krauser
F. Kunkle

K. Kurosky
D. Kwatera

L. Lambert
M. Landelius

C. Langston
D. Larson

M. Lawson
D. LeBlanc

Here Eric Stairs and his date Margo Keenan dance to the beautiful rhythm of The Eddy James Trio at the Junior Prom. Le Café D'Amour.

B. Legowsky
M. Licari
L. Liebau
D. Lizon
E. Lochner
G. Locke
G. Lundquist

There's Bob Bashawaty—lecturing Mr. Klinefelter's American History Class in "The Effect of the Lebanese Camel Trade on American Industry."

B. Landy
D. Mahrey

S. Marciniak
G. Marley

B. Marquardt
D. Marrec

S. MacAleer
K. McCormack

G. McDonald
D. McIntyre

M. McCraig
L. Middleton

P. Milhan
J. Miller

M. Mistak
K. Mitchell
H. Mitchelson
S. Moore
S. Morgan
D. Morosky
R. Moul

P. Mulkern
M. Murray
P. Nalipi
J. Nason
K. Newmyer
B. Niblo
C. Nickerson

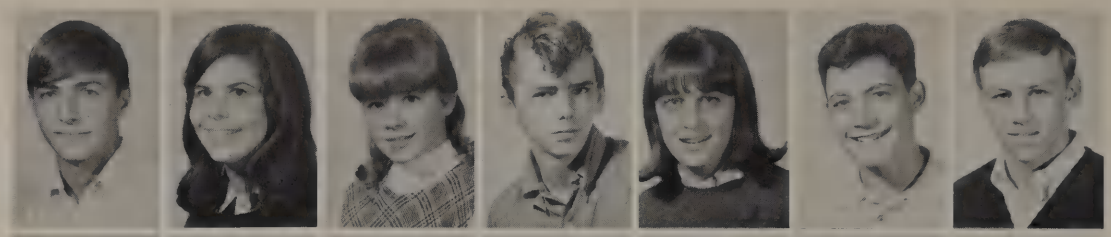

G. Nida
R. Nieves
S. Ochenas
S. Odroniec
L. Oliver
L. Pace
D. Pahl

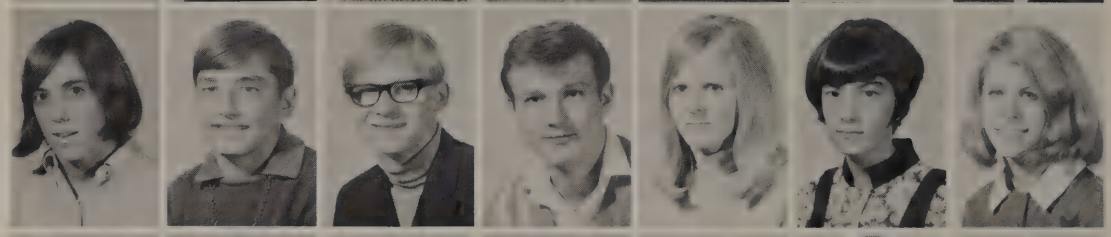

R. Palaikis
M. Patel
L. Paulukonis
T. Peden
B. Pensyl
C. Phillips
R. Phillips

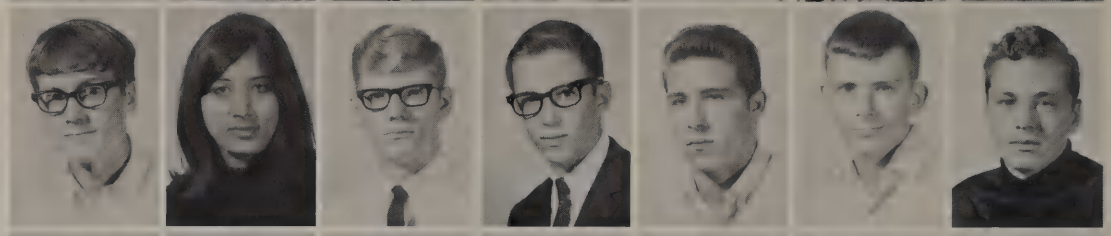

T. Pomeroy
M. Portell
I. Powrozek
W. Presti
L. Quackenbush
M. Quirolo
M. Radon

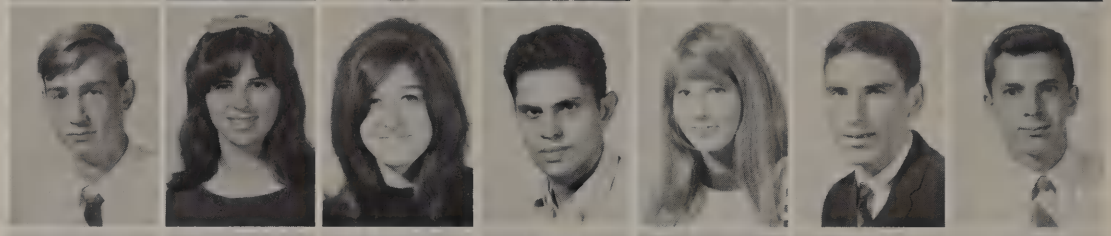

K. Rainko
S. Rainko
R. Ramsey
D. Rapotec
G. Ratliff
D. Read
A. Reaver

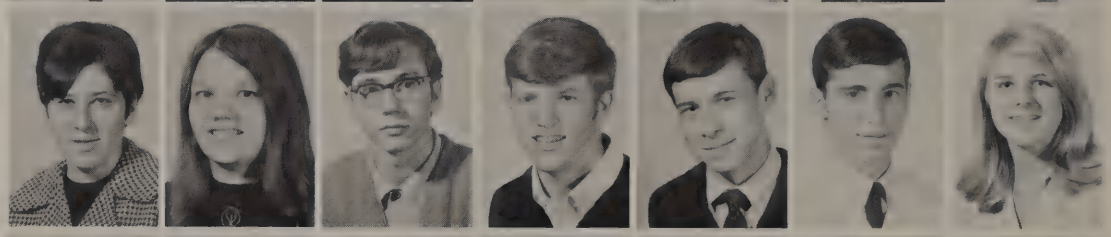

J. Reinke
J. Reska
R. Rice
D. Ringler
J. Rought
D. Saez
M. Sahara

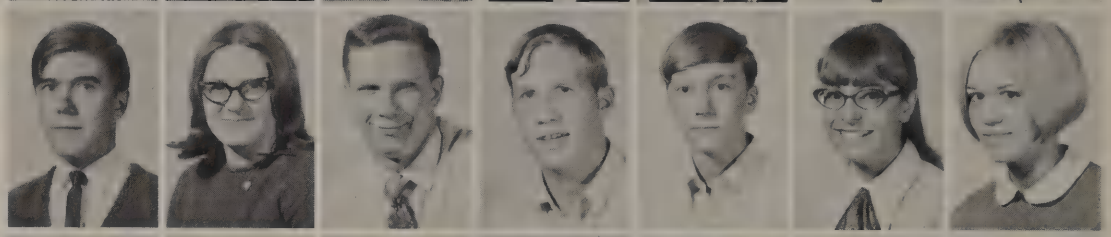

J. Salva
A. Sarkisian
D. Sarna
B. Sausser
J. Scaturo
B. Schenkel
J. Schmittling

A. Sciberras
D. Seaton
J. Sharp
C. Sharz
S. Skowron
K. Smith
L. Smith

W. Smith
C. Sobka
J. Sabota
B. Sowa
M. Spiteri
E. Stairs
J. Stawarz

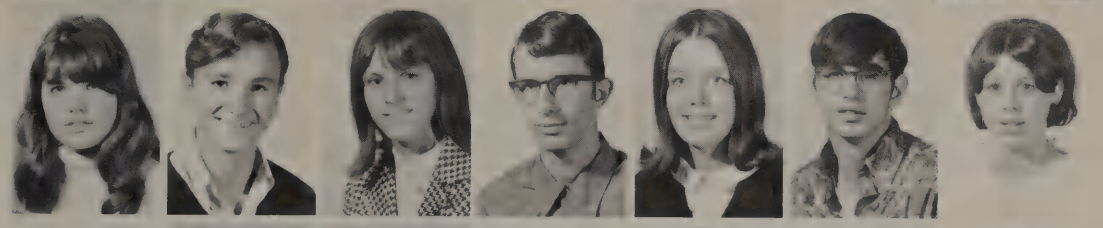

C. Stierman
J. Supron
J. Swartout
T. Swierlik
S. Swift
L. Swingle
P. Swingle

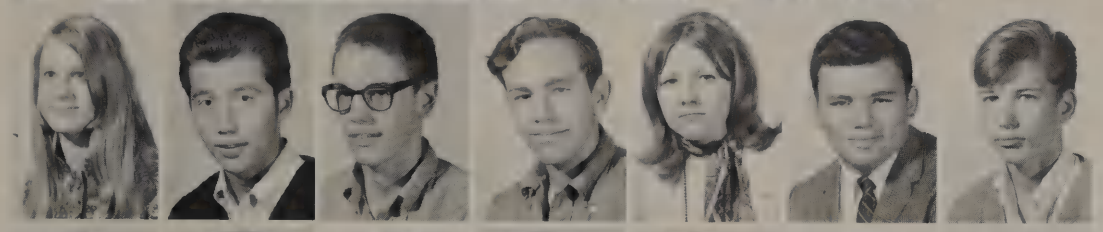

K. Thurston
T. Tiano
D. Treachler
R. Trost
M. Trudeau
J. VanBuskirk
V. VanMeerbeek

N. Venittelli
A. Walker
J. Wallin
B. Ward
D. Wenckovsky
L. Wenclasky
S. Westenberg

B. White
A. Wilcox
T. Wilkes
C. Williams
B. Winekoff
D. Wolski
R. Womack

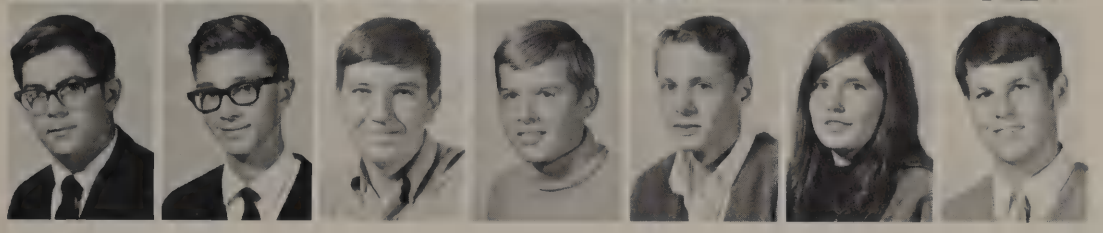

M. Wood
M. Wulff
R. Wyklige
T. Wynachuk
R. Zabrosky
L. Zeppa
J. Zick

Not Pictured

R. Alexander
K. Basala
R. Bashawaty
A. Bavarskas
D. Copley
R. Elder
R. Fayz
J. Gimik
J. Gregory
R. Griffin
D. Hatzis
J. Herrick
J. Hoke
R. Holland
C. Janiga
R. Lucas
C. Mattison
P. McCoy
C. McLaren
A. Noomie
G. Olexsey
C. Sanden
R. Sensoli
R. Shemanski
P. Turner
P. Watkins
B. Winekoff
H. Wolynec
M. Youngs
S. Yuhas

JUNIOR COMPOSITE

THE CLASS OF SEVENTY PRESENTS:
LE CAFE D'AMOUR

The Junior Prom Festivities begin as Mr. and Mrs. Jensen are welcomed in by connoisseur, Marty Metzigian, waitress, Val House, and Flower salesgirl, Cindy Sheldon.

"What's that you're saying, Jo?"

Waitresses:
Val House
Barb Brandt
Jo Ann Westenberg
Linda Dytyniar
Arlena Monti
Cindy Sheldon

Connoisseur:
Marty Metzigian

$3.50 per couple

Le Cafe' D'amour

Reservation for the
JUNIOR PROM
Saturday, April 26, 1969
Music by:
Eddy James Trio

8:30 - 11:30 p.m.

One of the main attractions featured at the prom was the beautifully decorated archway. This along with the fountain helped bring about the fine success of the Prom.

Bernadette Gabriel and Bob Kruk make a pleasant wish together at the fountain.

Leaving their worries behind them Mr. Jim Fletcher and Mr. John Raby chat over a glass of punch, served by waitress Linda Dytyniar.

The other featured attraction at the Prom was the wishing-well fountain.

Nick Venditelli and Kathy Hill dance to the soft rhythm of The Eddy James Trio.

A wish for a pleasant evening brings a smile to the lips of Bob Bashawaty, Dave Krauser and their dates, Barbara White, and Sue Swift.

The guests rest during intermission and enjoy the delicious strawberry punch while discussing the tremendous success of the evening.

Guests gather together for a refreshing gab session in the cool evening breeze of the Senior Court.

CLASS OF "71"

The Sophomore Class officers form a hard-working team. (Seated from right to left) Class Secretary Sally Kennedy, Vice-President Ted Thuis, President Al Paparrelli, and Treasurer Terry Hollenback.

Dan Ulfig assists his date, Arlena Monti with her corsage before entering the Spinster's Hop.

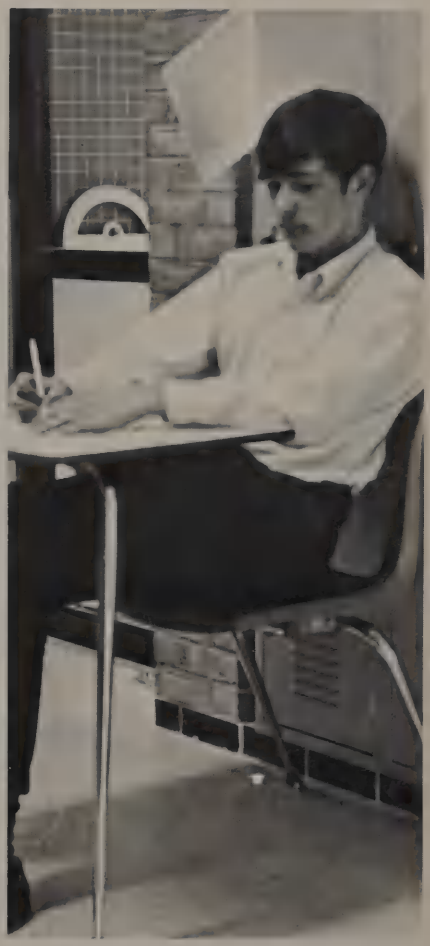

The *Lancer* camera captures the spirit of this Math Class refugee.

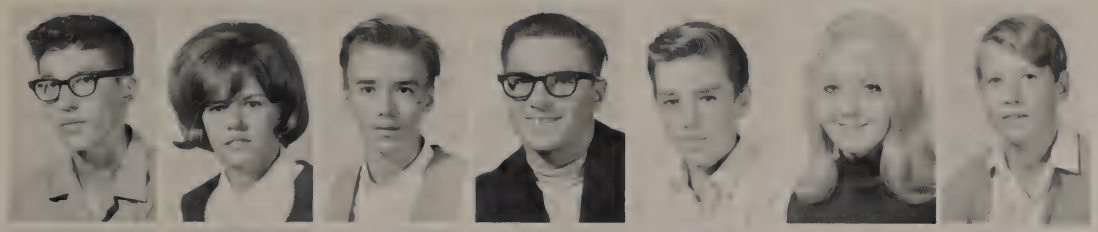

S. Abel
H. Ahrens
G. Ainsworth
K. Allen
T. Andrews
K. Anos
J. Arney

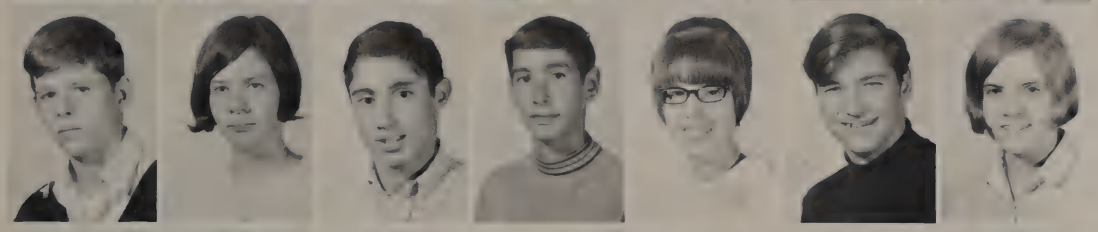

W. Atkinson
R. Bacon
J. Barry
M. Bartlett
L. Bauer
W. Beadle
M. Beard

C. Bedmarczyk
R. Bedrosian
D. Bennetts
J. Bernacik
D. Bishop
C. Bloss
M. Bojko

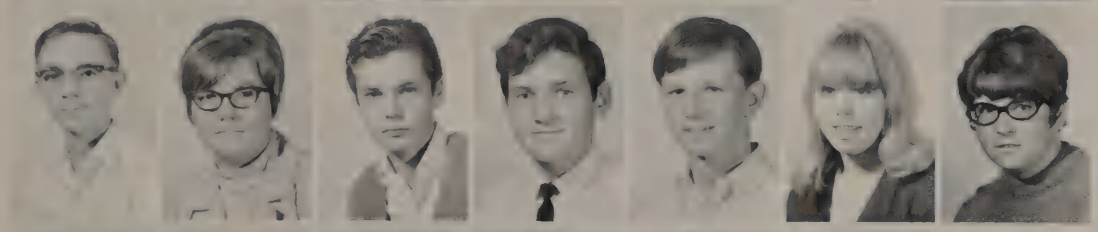

M. Bolda
L. Bolte
R. Borrusch
T. Bosh
R. Boyd
T. Brandreth
V. Brendel

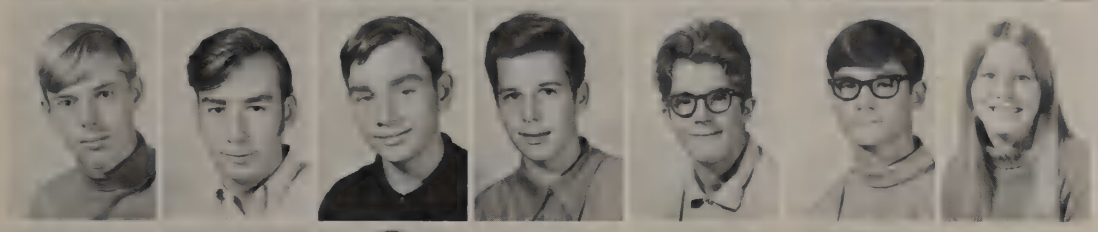

D. Brooks
D. Brzys
R. Brzys
C. Buczek
D. Bukovinac
N. Burkitt
E. Burns

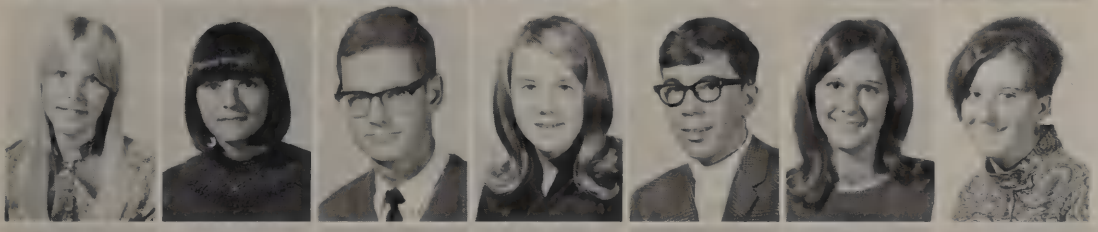

K. Burns
P. Cairo
G. Callam
T. Cambell
K. Castel
G. Cearbaugh
C. Chambers

D. Chambers
C. Chavoya
J. Chipala
R. Clements
N. Clothier
G. Collins
D. Colson

D. Combs
M. Cortis
C. Cosgrove
V. Cresswell
D. Cupps
N. Cynar
R. Czuchra

N. Daley
C. Davis
R. Day
S. Depowski
J. Dietz
S. Dimitru
S. Donawick

P. Doyle
E. Dudek
C. Duff
J. Duff
R. Dunham
G. Dunn
L. Dytyniak

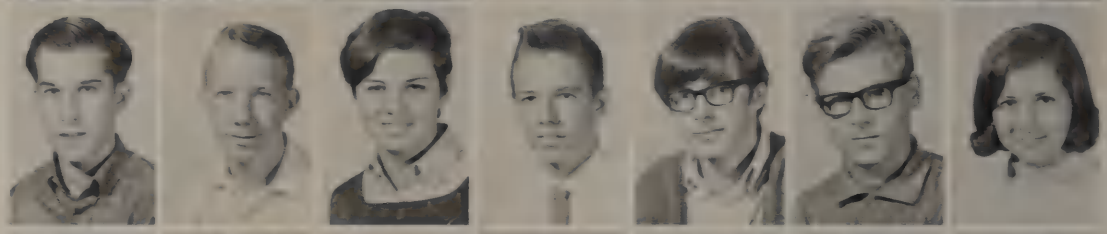

R. Earl
R. Edwards
P. Ellingsworth
J. Ernst
T. Farmer
C. Federico
R. Feichtinger

A. Feldhus
D. Fett
K. Foreman
C. Forquer
D. Fraser
L. Fraser
B. Frasier

L. Friend
M. Gardner
N. Gargol
J. Garibaldi
D. Gebhard
L. Geiger
P. Ghannam

Marilyn Sarookanian is caught "reading between" the lines of graffitti on her desk. (Actually, she's being punished for writing on the school desks.)

Some students in Mrs. Kulas' Biology Class appear to have more interest in the opposite sex than in the process of Cell Division. But then again, there are others who find the study of Mitosis an extremely interesting subject.

M. Giacometti
P. Giammarco
D. Gillikin
C. Giocondini
M. Gladish
R. Glavin
C. Globish

K. Glogowski
D. Golota
M. Govan
K. Grden
B. Greenough
M. Griffen
S. Grigorian

W. Grihorash
R. Gruenwald
E. Grzybowski
J. Gunton
S. Gurk
P. Gwinn
C. Halliday

M. Hanania
B. Hanes
P. Hartigan
P. Hatfield
R. Havener
J. Hawson
R. Hazan

Serious Sophomores play their part in school representation by attending a Student Council meeting.

J. Hearn
C. Hendrickson
J. Hendrickson
M. Henry
J. Hess
D. Hockney
C. Holland

T. Hollenback
R. Holvey
R. Holvey
P. Horn
G. Houghland
V. House
M. Huememan

R. Hughes
C. Hurdt
M. Jaksim
D. Jakybiec
M. Johns
S. Johnson
R. Jolley

C. Jones
D. Joseph
C. Juengel
R. Kalis
J. Kania
J. Kasputis
K. Kasza

C. Katnik
L. Kelly
S. Kennedy
G. Kimbel
D. Koivunen
C. Kopcik
P. Koss

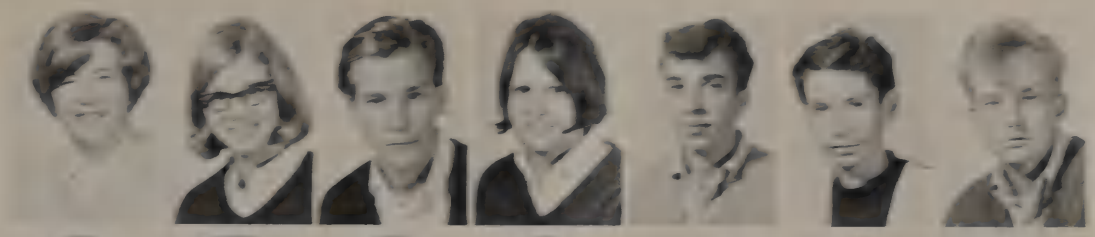

S. Krajewski
W. Kramer
F. Kraus
C. Krowicky
R. Kwek
R. Lafferty
T. Landellos

M. Larabee
S. Larrivee
M. Larson
D. Laubernds
M. Lavey
M. Lawrence
G. Lawson

L. Lawson
P. Lens
D. Lewandowski
B. Lewis
C. Lloyd
J. Machnak
D. Mabon

D. Manno
D. Mancina
J. Markowicz
J. Mason
R. Matheson
C. Matisse
S. Matisse

L. McCarney
L. McClelland
T. McCormack
C. McCubbrey
J. McDonald
M. McDowell
P. McElreath

These smiling couples enjoy the compatible atmosphere of the Sylvester's Hop.

These voluptuous "beauties" spice up the Class of 71's contribution (an erupting volcano) to the Homecoming Parade theme "Royal Paradise."

J. McMullen
M. McNerny
M. Menz
P. Mercier
J. Metcalfe
P. Metzigian
L. Michalik

D. Miller
C. Molloy
T. Monolidis
A. Monti
M. Morone
W. Moy
M. Mulkerrin

M. Murry
V. Mussey
J. Noe
L. Noomie
B. Novak
P. Novelli
V. Ott

E. Ott
J. Orow
G. O'Hara
D. Panetta
A. Paparelli
B. Parent
D. Pas

G. Paslaski
J. Pearson
G. Pelc
C. Petraca
D. Petrulis
G. Petty
T. Pierson

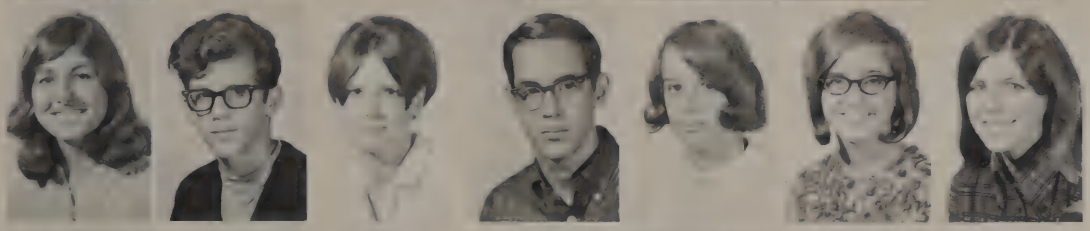

M. Pierzchala
G. Polak
M. Pollock
R. Polk
C. Pomeroy
D. Porteous
K. Potts

R. Priebe
P. Putin
A. Quackenbush
B. Rankin
R. Rarick
R. Remnant
K. Rewekant

This view of repair in the gymnasium shows how grim the destructive powers of fire can be.

R. Rewekant
J. Riha
M. Robinson

N. Rock
G. Rohn
R. Rose

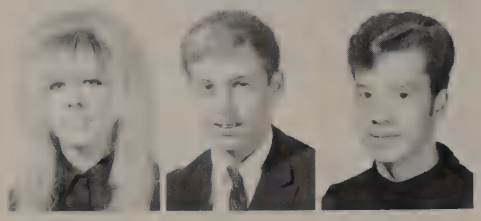

D. Rousseau
R. Rowe
L. Roy

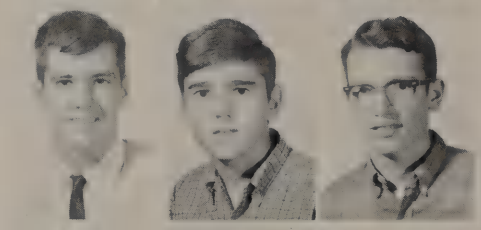

J. Ryan
V. Saba
S. Sabuda

R. Sakal
L. Santo
C. Scaturo

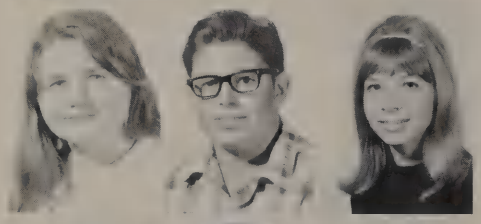

L. Scog
G. Schaeffer
R. Schaffer

R. Schenkel
M. Scherbaty
J. Schimantowski
M. Schultz
R. Seiberras
M. Sen
J. Sharp

C. Sheldon
S. Shimetz
M. Shusta
D. Silski
B. Simpson
D. Sisson
C. Sitarz

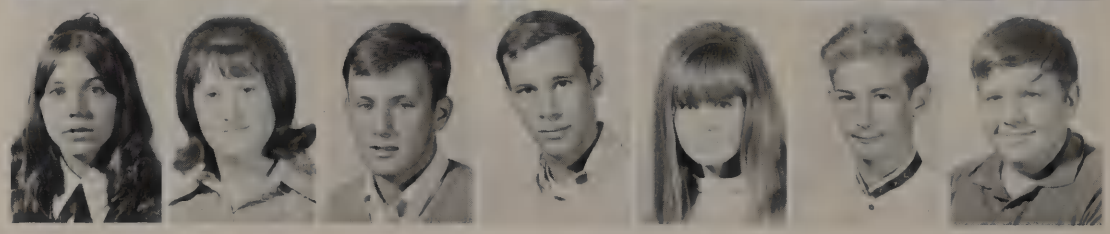

Doug Whitefoot and Terry Hollenback try and keep from getting indigestion in the mad rush of the lunchroom.

Mary Larson busily concentrates her artistic ability onto the paper before her.

P. Slater
S. Slomezenski
R. Smelewski

R. Smith
S. Smith
S. Soviak

M. Sowa
B. Sowinski
G. Stachnik

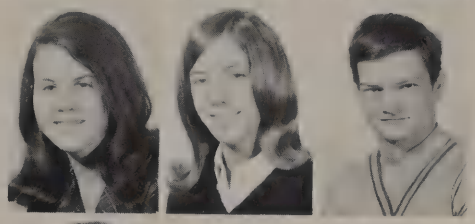

L. Stanier
J. Stec
L. Stien

L. Stewart
A. Stoner
P. Stork

D. Strilecky
J. Sultana
J. Swerecki

D. Swies
D. Swoveland
M. Szuma
P. Tackett
D. Taglioli
B. Thomas
T. Thuis

T. Tilke
C. Tom
G. Tomkiewicz
D. Tomoff
R. Totten
D. Troeser
A. Tumas

G. Turner
J. Turowski
M. Tyl
D. Ulfig
C. Urso
M. Valerio
A. Van Buskirk

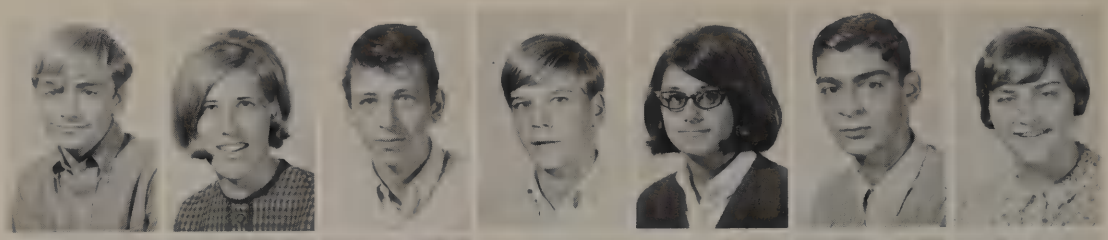

M. Vance
R. Varley
C. Vecchio
G. Walewski
K. Walker
S. Walker
C. Wall

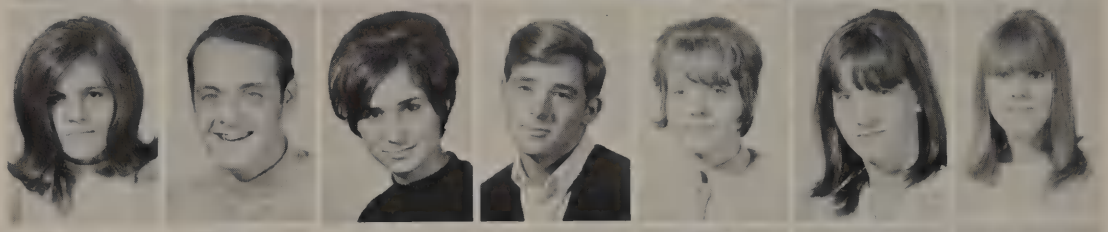

M. Wanamaker
D. Webber
P. Welch
C. Welty
J. Westenberg
H. Wheeler
D. Whitefoot

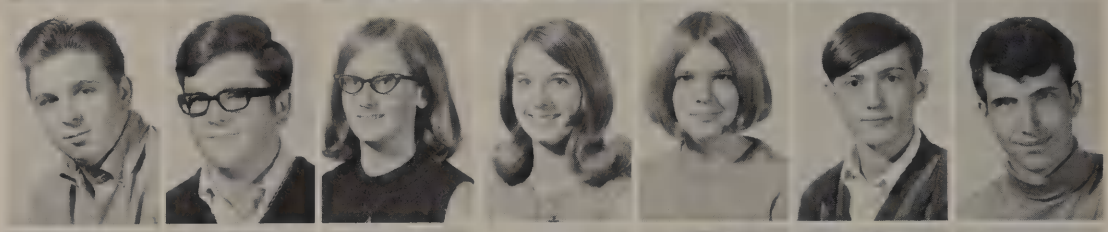

T. Wiewirura
J. Wilson
J. Wright
J. Wysocki
R. Youngs
M. Zdan
D. Ziemba

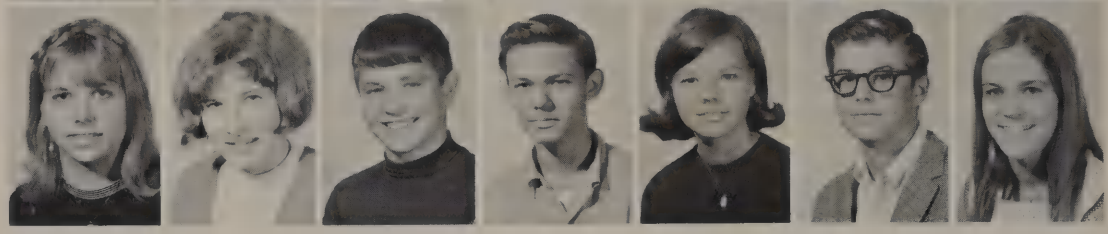

R. Beaty
D. Bednarik
H. Bischoff
R. Bolick
S. Bondar
R. Brady
B. Brandt
R. Buttigeig
D. Curtis
B. Dennis
R. DiMambro
G. Falmor
G. Fayton
D. Fortune
B. Furlong
R. Gallagher

K. Gurk
C. Hidey
C. Jameyfield
C. Johnson
M. Johnston
T. Kraus
S. Lane
M. Lawson
L. Lechowicz
L. Lechowicz
M. Lubaski
H. McKenty
H. Miracle
M. Morone
R. Morris
D. Nichols

J. Nicpon
R. Palk
D. Pelot
T. Piersonx
P. Potter
R. Raschke
T. Ruttman
J. Serwatowski
J. Sharpe
D. Stark
W. Swartout
L. Symonds
D. Travis
B. Warzocha
J. Wiatr
R. Williams

SOPHOMORE COMPOSITE

CLASS OF "72"

The executive branch of the Freshman Class: Secretary Debbie Lundquist (L.) Vice-President Craig Common, President Cheryl Fraser, and Treasurer Jan Henry (R.)

Dennis Sebastian and his date Denise Totten enjoy, as well as others, a dance at the Spinster's Hop.

There's one girl that didn't quite make it through the G.A.A. initiations!

J. Abel
T. Ablay
C. Acitelli
R. Akers
L. Amburgy
R. Anderson
D. Andrews

D. Andrezik
A. Angel
M. Ashker
K. Bailey
C. Bakker
P. Baldwin
B. Bargowski

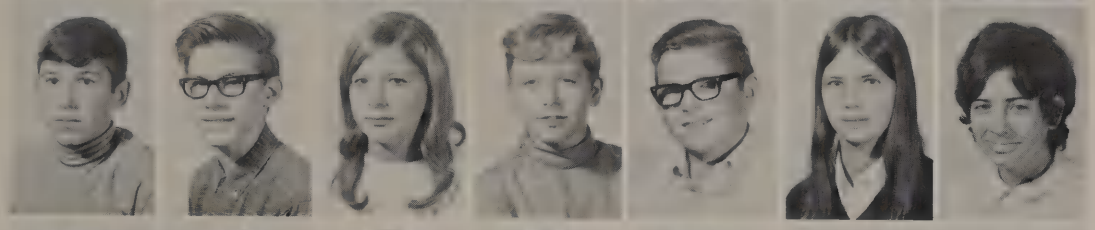

P. Bartlett
D. Barton
A. Bavarskas
D. Berry
G. Bertrand
M. Biek
M. Bisson

S. Bjerke
C. Blakian
M. Bolick
P. Bolick
R. Boiley
G. Bologna
S. Bordner

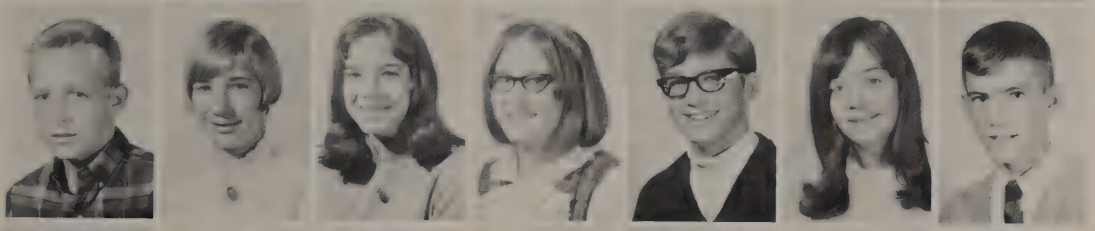

T. Borne
B. Boss
D. Bossio
S. Bowers
D. Brach
B. Brady
J. Brady

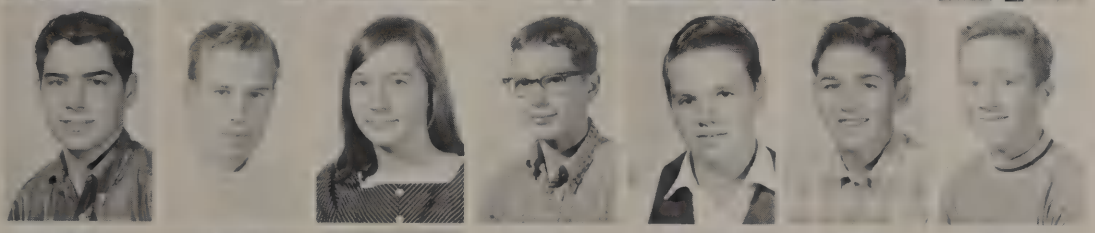

D. Brantly
T. Brooks
R. Byrd
T. Cady
K. Carmack
M. Casper
C. Cekala

G. Cesarz
L. Childers
M. Clay
E. Coffman
J. Colson
C. Common
K. Common

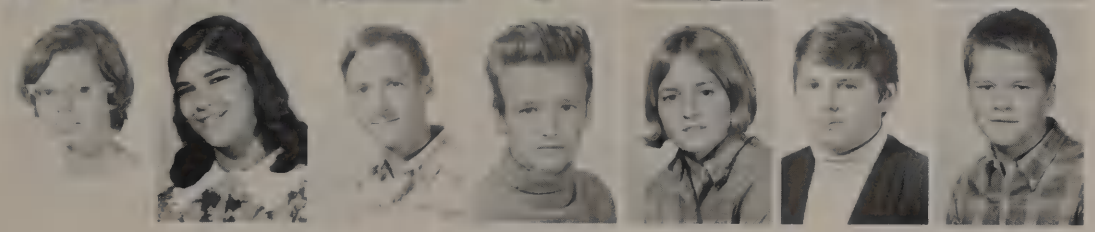

L. Comstock
D. Contos
M. Corcoran
R. Coyle
L. Daley
G. Davis
R. Davis

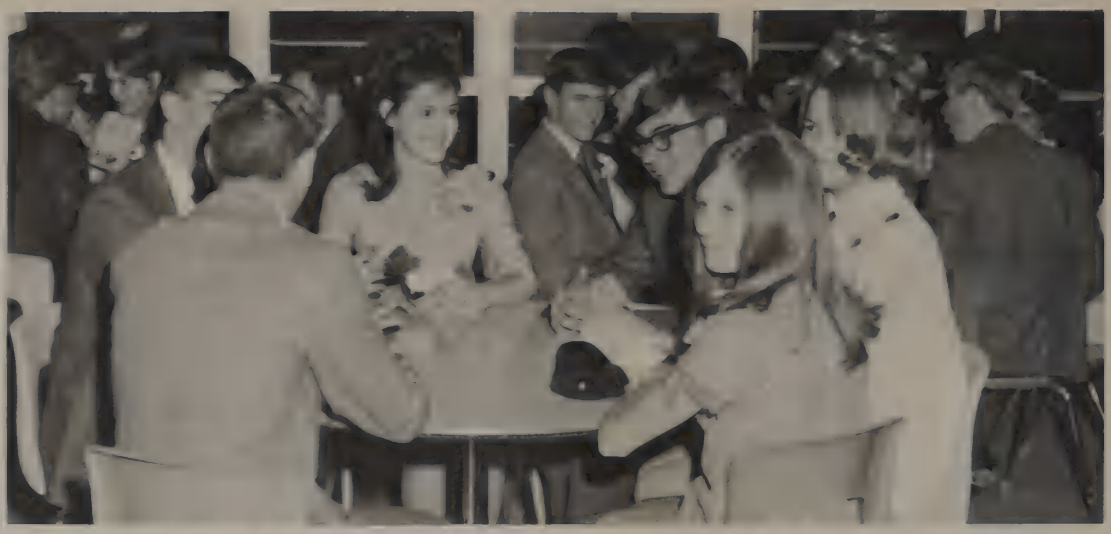

These freshmen, (r. to l.) Jan Ernst, Denise Totten, Dennis Sebastian, Karen Yaegar, Craig Common, and Keith Common, gather for a friendly gab session at the Spinster's Hop.

L. Dilorio
M. Dombrowski
W. Diduck
L. Domine
L. Doughty
C. Downs
M. Drauss

D. Drey
N. Drummond
C. Ducher
V. Dulmage
W. Edmonds
T. Enokian
S. Ermete

J. Ernst
J. Etterman
S. Fadow
C. Falzon
G. Fattal
J. Faulkner
W. Feldhoffer

A. Fenech
M. Fields
V. Folmar
G. Fortura
C. Fraser
C. Fraser
J. Fraser

T. Frey
T. Gabler
R. Gadbois
S. Gardner
B. Garittano
D. Garrett
F. Garris

L. Garrow
L. Gavlick
R. Gazsi
M. Gervais
A. Giamarco
B. Gillikin
J. Gladish

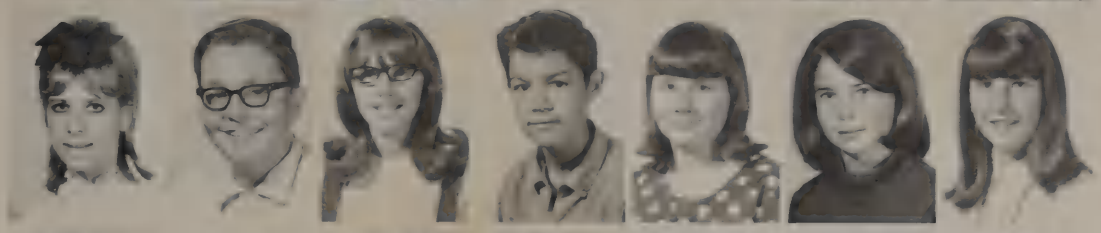

D. Glickoff
K. Gorski
K. Govan
A. Gray
M. Grden
E. Greene
D. Gregory

A. Groscurth
R. Gryzbowski
J. Hamilton
C. Hangach
G. Harla
T. Hartman
S. Hawes

D. Haynes
T. Heller
L. Henning
J. Henry
B. Herrich
M. Hess
D. Hetherrington

N. Hija
M. Hofner
K. Holda
M. Hollaway
P. Hopkins
S. Horn
T. Horton

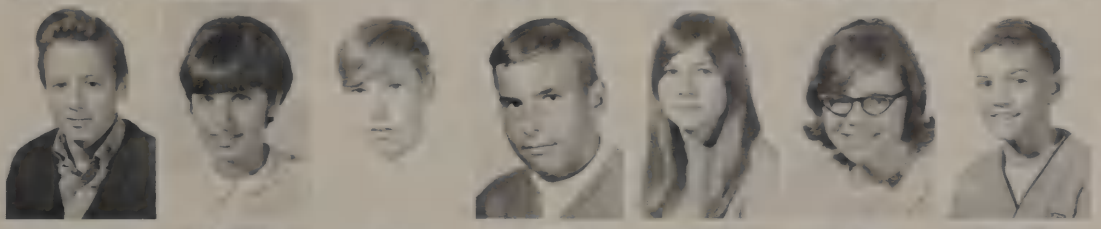

B. Houghland
R. Insalaco
N. Ion
J. Izeluk
C. Jablonski
S. Janis
J. Johnston

K. Jones
B. Jordon
C. Kalil
D. Kalis
K. Katsarelas
D. Kay
T. Kearney

T. Kearney
P. Kendel
M. Kerstetter
D. Kieffer
J. King
S. Klochko
S. Kobos

R. Kosmalsky
C. Kostoff
S. Kotick
L. Kowal
T. Kozup
D. Kraske
M. Kulpa

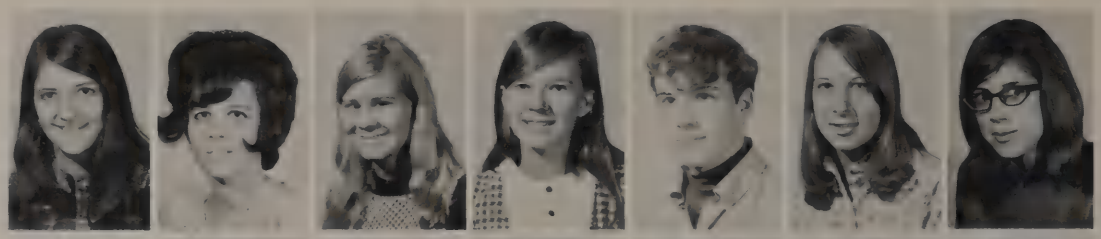

F. Kupler
J. Lavey
D. Lawson
C. Lazar
D. Leeman
B. Legowsky
A. Lewandowski

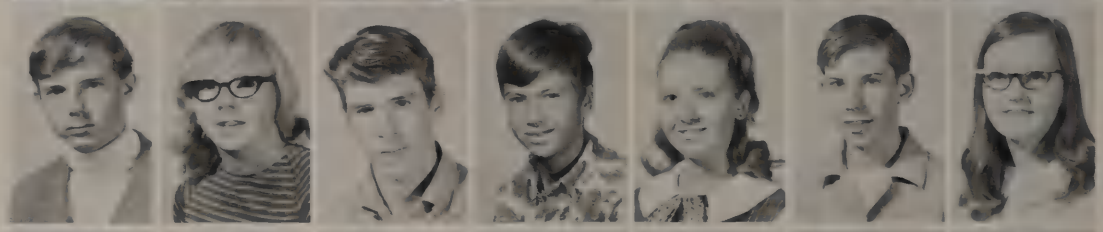

L. Lewandowski
P. Lewis
P. Lewis
J. Lindahl
J. Lis
P. Littrell
J. Long

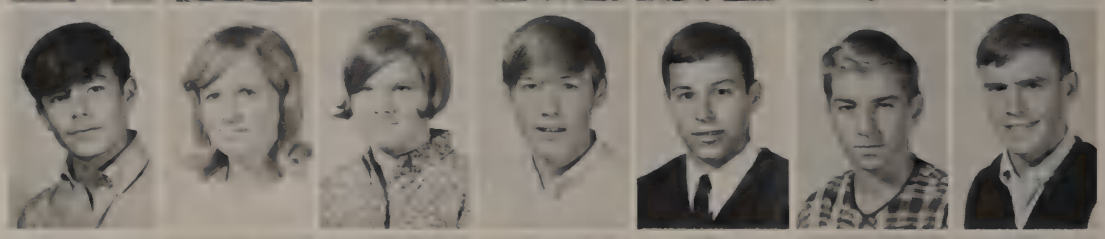

J. Loudon
J. Loudon
D. Love
K. Lucyk
N. Luttrell
D. Lypka
K. Madden

F. Manno
L. Maquire
T. Marobito
D. McAleer
P. McCoy
S. McGraw
W. McGuire

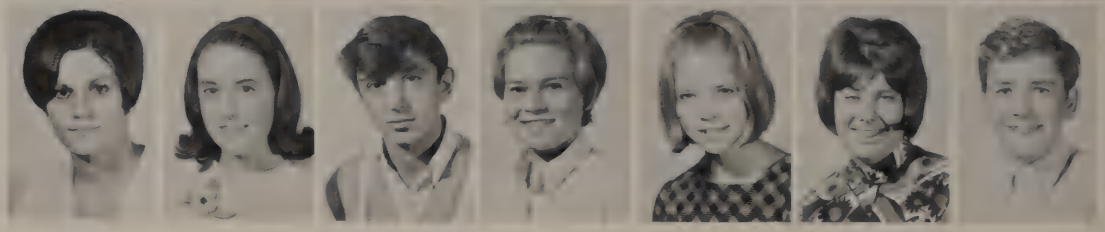

"The Freshman Prom can wait. We've got to have our lollipop break!"

These lovely girls are diligently learning the way to a man's heart, through his stomach.

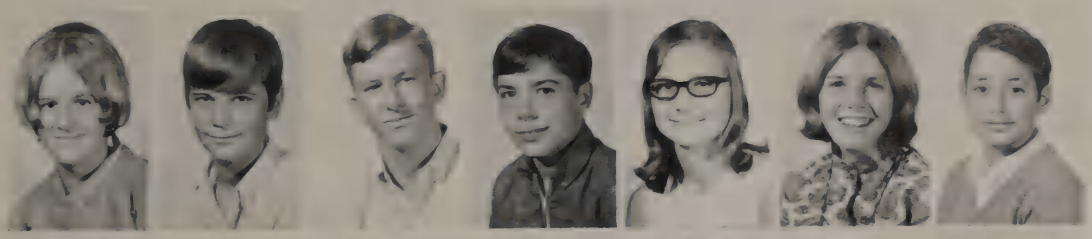

L. McIntyre
D. McLachlan
G. Mears
B. Melvin
M. Merglewski
K. Messer
M. Metzigian

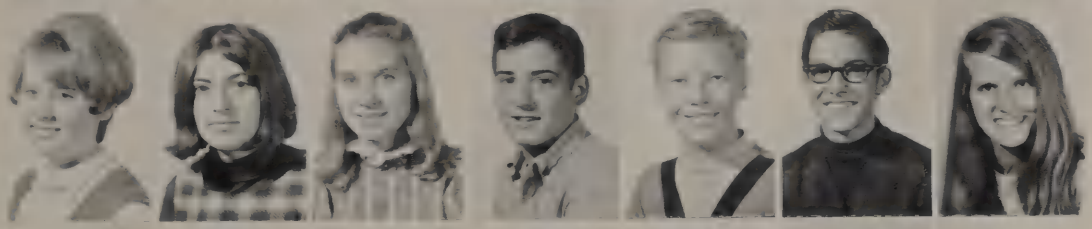

K. Minar
S. Minni
C. Moniga
D. Monti
M. Moody
G. Morano
D. Morgan

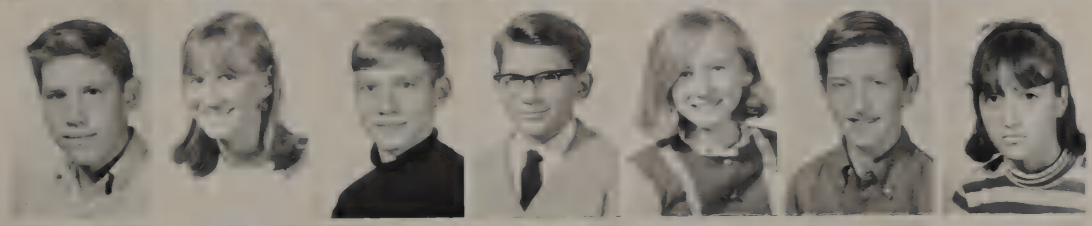

H. Moulton
B. Mruk
M. Nagy
S. Nagy
C. Nason
W. O'Connor
C. Odroniec

R. Oliverio
D. Olsen
J. Orstadius
T. Pace
R. Palaikis
C. Paletko
R. Palk

M. Panagiotides
J. Pappas
B. Parker
D. Patrick
H. Patterson
R. Patzer
L. Perkins

Sampling the wares, Dan Marano shows it can be pleasant supporting the Freshman Class Bake Sale.

P. Perniciaro
J. Perry
N. Petro
P. Petty
M. Piatak
B. Pinkerton
R. Piorkowski

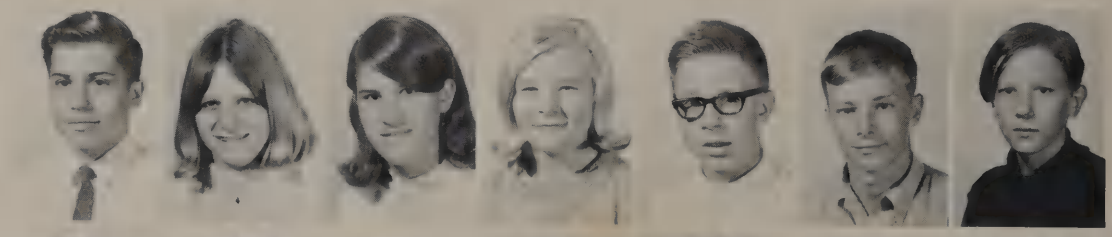

C. Popp
S. Posa
C. Potocki
J. Powell
C. Priorielliio
T. Pruneau
L. Quinn

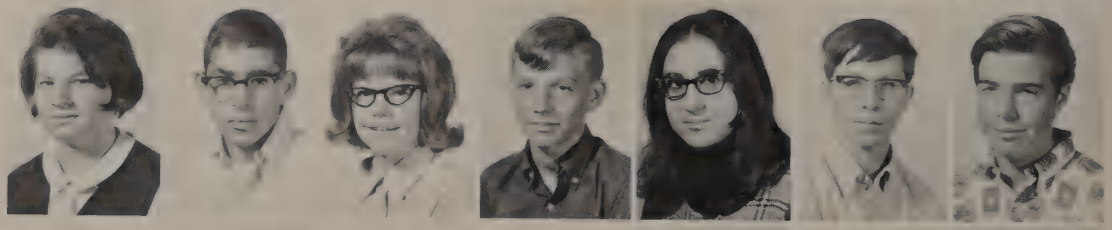

L. Quirolo
F. Rabago
M. Raschke
F. Ravenna
J. Read
S. Reaver
D. Roberts

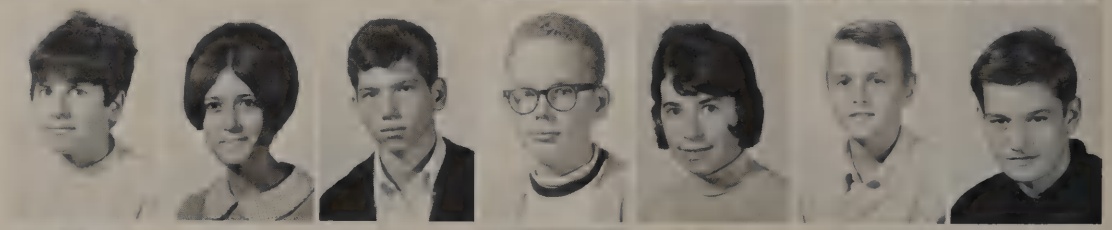

P. Robinson
R. Ronders
K. Rotunno
B. Russell
D. Russell
B. Sanden
L. Sanderson

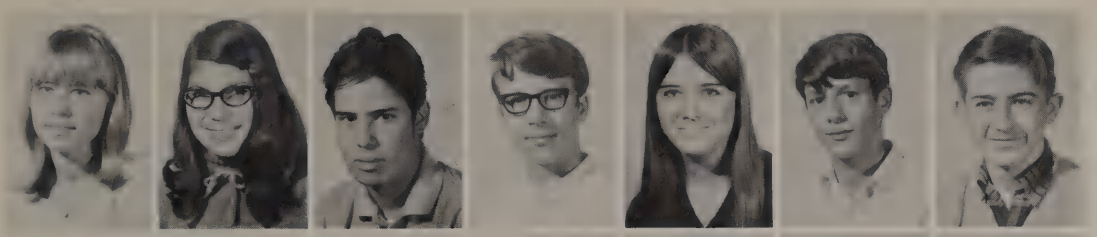

D. Sandy
S. Santo
M. Saucedo
R. Schornack
L. Schrock
M. Scott
R. Scott

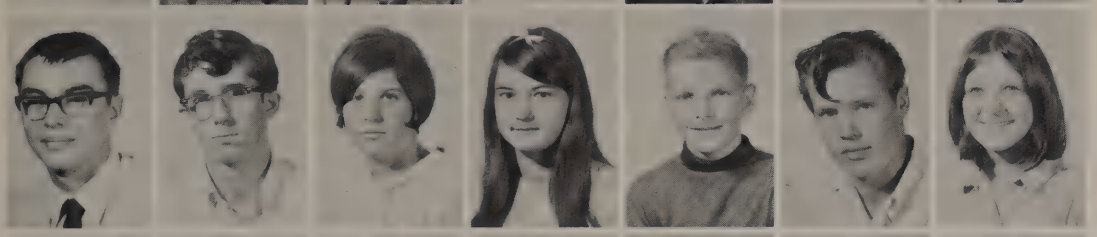

E. Sebastian
G. Sexton
S. Shimetz
H. Siemaszko
R. Siler
D. Simpson
M. Sitarski

M. Sitarz
S. Skeeters
S. Slomzenski
D. Smalarz
L. Smetana
D. Smith
D. Smith

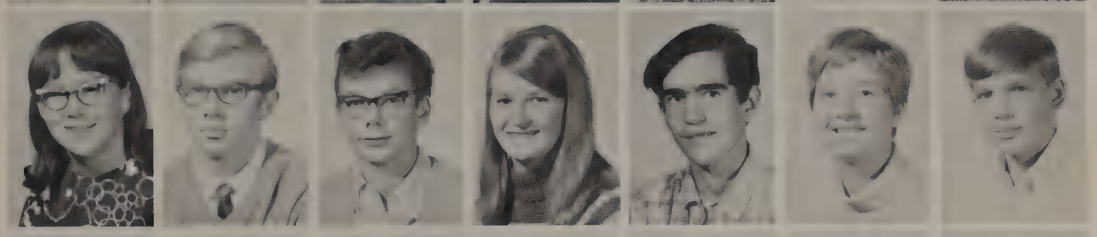

P. Smith
R. Sobczak
D. Sobka
D. Sowersby
J. Stachurski
C. Stawarz
G. Stec

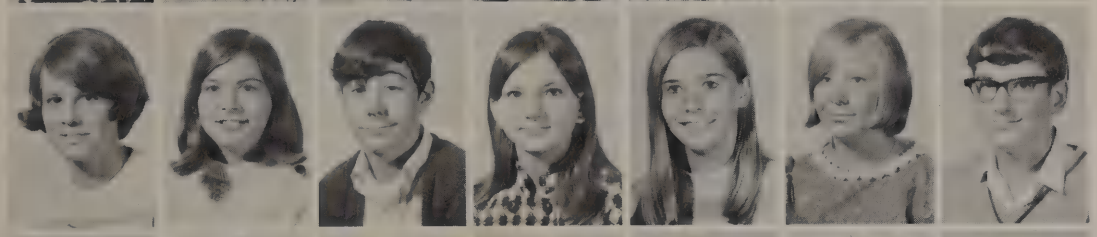

C. Stewart
J. Stewart
M. Stewart
D. Stoia
C. Storck
J. Sutherland
W. Sutherland

D. Swartout
F. Swirple
S. Swirple
A. Szuma
G. Tabin
D. Taggart
L. Tait

L. Taylor
L. Thompson
J. Tilke
D. Tottne
R. Trabulsy
R. Traskos
D. Treachler

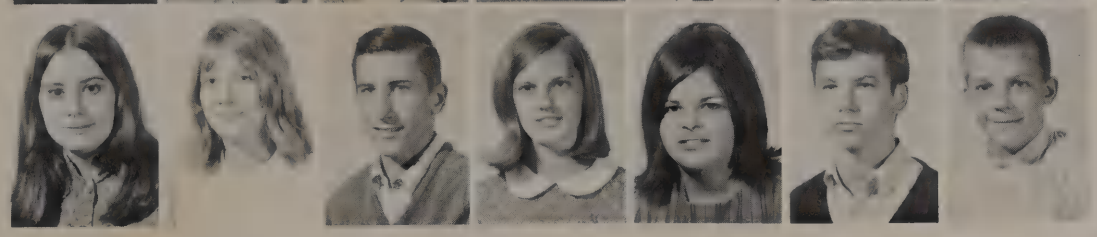

G. Trimble
G. Turgeon
P. Turowski
B. Urbanski
J. Vahle
R. Varga
J. Wacaster

S. Wainwright
D. Wanamaker
J. Weld
J. Wenclasky
N. Whatley
C. Whitefoot
K. Wiec

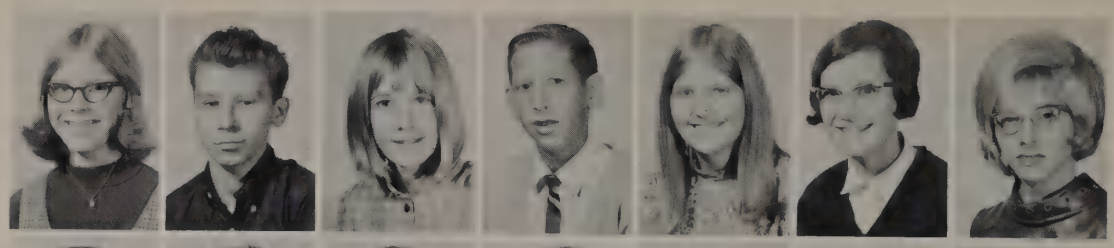

N. Wiewiura
D. Wilken
K. Wilkinson
D. Williams
G. Williams
B. Wilson
A. Winekoff

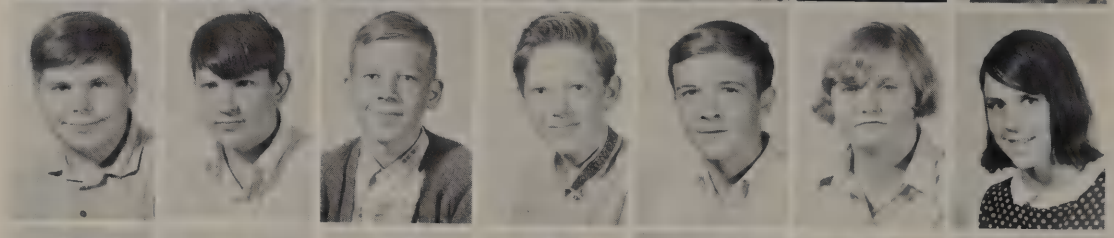

K. Woerpel
K. Yeager
G. Young
B. Zablotny
E. Zabrowsky
R. Zaguroli
M. Zammit

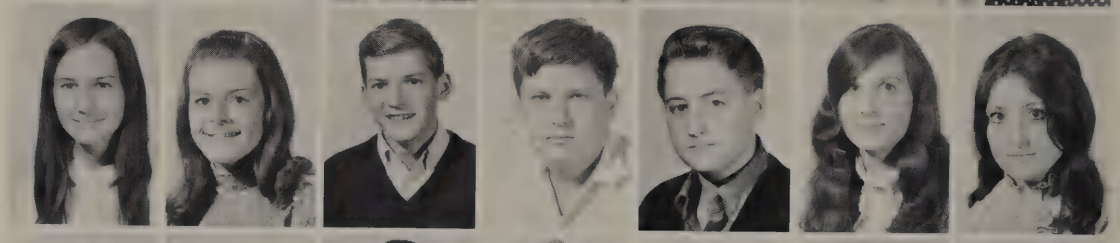

S. Zdan
K. Zelinski
D. Zewicke
D. Zick
K. Zielinski
N. Zimmerman
D. Ziroll

C. Adams
R. Addison
D. Bartkus
G. Brandt
W. Diduck
M. Dziekan
M. Gauvin
M. Gebhard
S. Gomoll
M. Grden
D. Gutmann
G. Harrower
J. Hawkins
R. Helle
J. Heugel
R. Holvey
M. Lipa
D. Lundquist
V. Martin
S. McCollum
S. McGarman
L. Meyers
R. Meyers
D. Michno
D. Mizele
C. Obidzinski
C. Odroniec
C. Olsen
C. Potocki
L. Ratsos
E. Roulo
J. Showalter
D. Sish
J. Swierlik
S. Wall
R. Zajac

FRESHMAN COMPOSITE

ACTIVITIES

Happy is Miss Roslyn Bashawaty—this year's Winter Festival Queen.

"King" David Kuhn, red-headed regent of the Spinster's Hop smiles as he takes over the throne from last year's king.

His Royal Majesty's Court (Front Row) L. Kasza, J. Merriman, L. Donko, W. Bates, K. Kuzma, "King" Dave. (Back Row) T. Enokian, T. Thuis, J. Hughes.

"King" David and his date Karen Kuzma dance shortly after the Grand Coronation to the music of J. and The Saturns.

NANCY GAZSI
HOMECOMING QUEEN 1968-69

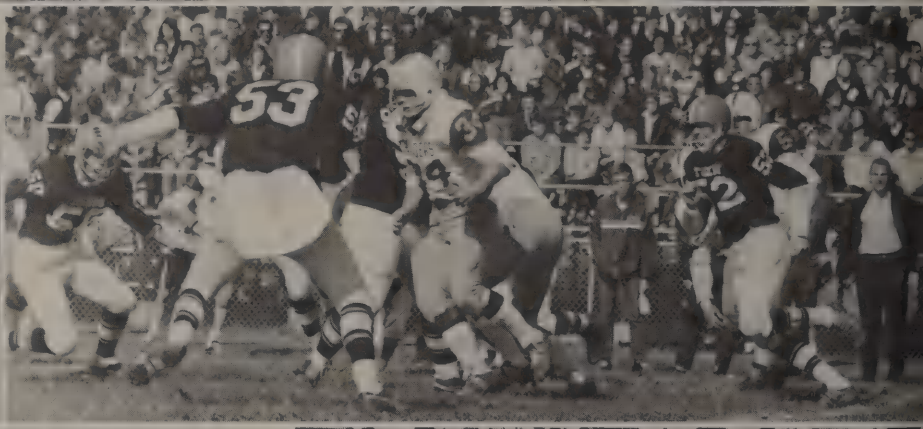

CHARGER
CHARGER

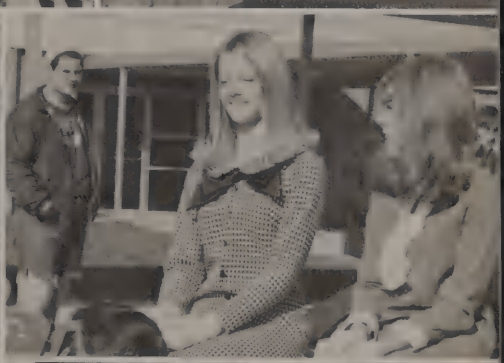

Presenting the 1969 Crestwood Concert Band—a talented troupe of musicians under the artful guidance of Mr. James Fisher.

MUSIC DEPARTMENT

Members of the band serenade the students with a Yuletide greeting—corridor style.

Mr. Fisher conducts the elite Madrigal Choir in singing Classical piéces of great beauty.

The Homecoming Parade wouldn't be complete without the talent of the J.V. Band and their flashy majorettes.

Here's a shot of the Crestwood Marching Band on the move.

The spirit of Homecoming is reflected in the confident faces of the members of the Charger Marching Band.

Good discipline is what makes the Marching Band stand at regimental attention.

The J.V. Band has many promising musicians waiting to move up into the ranks of the Concert Band.

The members of the Concert Choir make beautiful music together.

Our majorettes give a snappy salute as the National Anthem bursts forth in all its "Old Glory".

Bringing the Christmas spirit to all parts of the school via hallway carolling is the job of the Concert Choir under the direction of Larry Phillips.

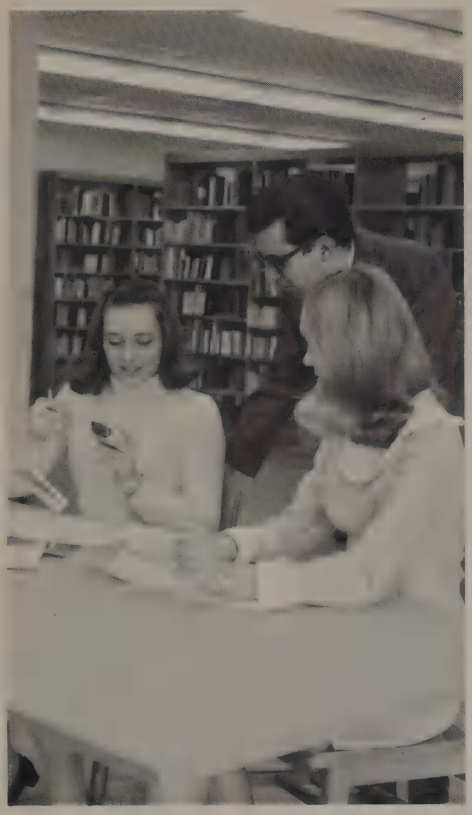

Yearbook Advisor Mr. C. Kotulski gives tips to *Lancer* members Karen Grden and Genie Pelc on picture selection.

The Yearbook photographers engage in a snappy gab session. From L. to R. Mike Maylen, John Grden, Rich Gillikan, and Gary Marley.

LANCER STAFF

Suzanne Rainko (foreground) and Dianne Prokurat make sure layouts pass inspection.

Presenting our "Fearless Leader"—the one and only *Lancer* Editor-in-Chief: Roslyn Bashawaty!

STUDENT

Kevin McCormack (Vice-President), Charles Kalil (President), Roslyn Bashawaty (Secretary), and Karen Potts (Treasurer) constitute the hard-working executive branch of the Student Council.

The anxiety of representing fellow classmates is reflected in the faces of these council members.

The focus is on Chuck Kalil—President of the Voice of the Students.

COUNCIL

National Honor Society Vice-President Chris Sadowski (l.), Secretary Linn Brady, President Walter Beiber, Treasurer Elaine McClelland, and Sponsor Mr. J. Raby pose for the camera during a routine meeting.

Members concentrate on a proposed issue of great importance.

NATIONAL HONOR SOCIETY

The faces of NHS members may reflect a variety of emotions and personalities, but all members are pledged to uphold the four credos: Character, Service, Scholarship, and Leadership.

This view shows but a small part of Crestwood's large, but dedicated, chapter of the NHS.

This year's elite group of Key Clubbers includes (Bottom Row First) Gordon Callum, Chuck Kalil, Lee Potts, Secretary Steve Ochenas, President Bob Bashawaty, Vice-President Richard Ceci, Treasurer Marc Keshishian, Gary MacDanold, Chris Solakian, Mike Maylen, Bob Gabler, Bryce Johnston, Ron Hazen, Leonard Paulukonis, Dave Treachler, Dan Paletko, Larry Wenclasky, Bob Cady, Bob Gheesling, Richard Hangach, Stan Rarick, Chris Gruber, Jim Reinke, and Nick Venditelli.

KEY CLUB

A Kiwanis-sponsored organization, the Key Club is concerned with providing more beneficial services to the residents of the community. The Crestwood Chapter of the Key Club, under the able leadership of President Bob Bashawaty, has this year sponsored the first dance of the '68-'69 school year, passed out candy canes to little children at Christmas and sent representatives to the convention of Key Club International in Montreal.

Here Chris Solakian and Bob Cady pause to read *The Keynoter;* the Key Club newspaper designed to keep members informed on Club activities.

"DIRTY WORK AT THE CROSSWORDS"

Larry Phillips (musical director for the play) and Dan Ulfig pay close attention to stage directions during rehearsal.

Bruce Kramer and Dan Ulfig ham it up on the set of "Dirty Work at the Crossroads."

Lynn Donko finds a book of love poems handy in beating off the bad guys.

Look! Up on the stage! Is it a bird? a bat? No—it's Brucie baby!

VARSITY CLUB

The big VC may stand for Varsity Club, but to the students of Crestwood it can only mean Victorious Chargers!

SKI CLUB

Count the heads and see how many splints would be needed to keep the Ski Club members supplied!

THE CHARGER CHEERLEADERS

Crestwood prides itself on the skill and agility of its cheerleading squads, and this year's squads have been awarded the 1969 Downriver League Cheerleading Championship. (Standing) Miss Marina Vossos, Adviser, Varsity Cheerleaders Chris Lahym, Diane Cornila, Lynne Kasza, Mary Chipala, Sharon Dinsmoore, Pat Cekala, Adviser Miss Justine Murray. Kneeling are Junior Varsity Cheerleaders: Nancy Davidson, Sue Diebel, Denise Hall, Lynda Brewer, and Andrea Kandilian.

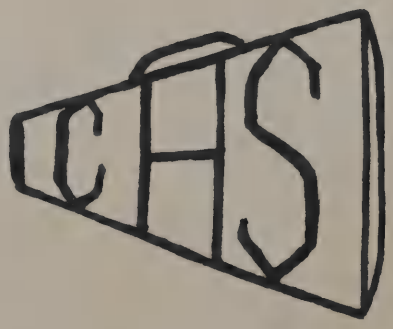

The main function of a cheerleader is to help promote school spirit and student interest in all sports here at Crestwood.

The cheerleaders spend an average of six hours a week practicing and cheering from early July to the spring of the following year. They lead sideline chants through football, cross-country regionals, basketball, and track, doing an outstanding job.

The year was cloaked with many honors for the '68-'69 squads. For their participation in the Tri-River League Competition the varsity squad placed second, and the junior-varsity took a first.

At the First Annual Downriver Invitational Competition, Crestwood was judged top squad of 20 competing schools. They placed first in four categories, and took a second and third in two others. Sharon Dinsmoore represented the Varsity squad in individual competition, placing first and Linda Brewer placed second for the Junior Varsity in the individual competition.

This accumulation of an outstanding number of points enabled the Crestwood Cheerleaders to win the Grand Trophy and the title of Downriver League Cheerleading Champs for 1969.

Cheerleader Chris Lahym congratulates this year's Homecoming Queen, pretty Nancy Gaszi.

Three cheers for the Varsity Cheerleading Squad! Diane Cornila, Lynn Kasza, Chris Lahym, Sharon Dinsmoore, Pat Cekala, Mary ("Chip") Chipala.

Homecoming doesn't phase Guy Gismondi one bit—he'd rather be where the girls are!

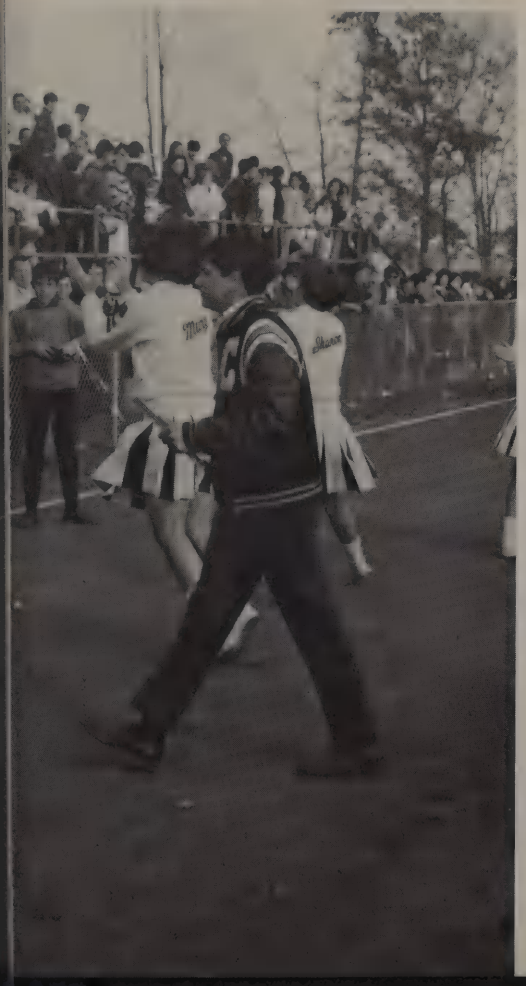

Cheering is rough on the throat as the parched cheerleaders can testify.

The flashy Junior Varsity Squad includes: Lynda Brewer, Nancy Davidson, Denise Hall, Sue Diebel, and Andrea Kandilian.

Here Chuck Kalil proudly accepts the plaque naming the Senior Class victorious in the Homecoming Float Competition. Incidentally, the Class of '69 is the only class in the history of Crestwood to win the competition two years in a row.

Big smiles characterize the members of the J.V. Cheering Squad. From right to left the smiles belong to Nancy Davidson, Denise Hall, Sue Diebel, and Andrea Kandilian.

Mary Chipala (l.), Lynne Kasza (background), Sharon Dinsmoore, Pat Cekala (l. front), Chris Lahym, and Diane Cornila (foreground) exhibit the prize-winning style and grace of the Varsity Cheerleading Squad.

FUTURE TEACHERS OF AMERICA

The FTA, an organization for future teachers, sports Mrs. M. Ziobro as Adviser and members (Back Row First) C. Kalil, B. Reeves, H. Williams, P. Radi, C. Williams, C. Welch, and J. Greene.

ART CLUB

Art Club prospects are bright with members such as Bill Scott (rear left), Lynn Stewart, Suzanne Rainko, Jo Anne Dallaire, Jim Wenclasky, Sponsor Miss K. Balcer (front left), Mike Maylen, Terri Bernacek, and Sally Averill.

FRENCH CLUB

French Club Sponsor, Mr. R. McGrath (left foreground), poses with the students who make up club membership. (Back Row First) M. Lavey, P. Thompson, W. Bieber, L. Potts, J. Reinke, D. Treachler, D. Morosky, A. Monti, V. House, D. Comstock, L. Fraser, L. Dytyniak, L. Wenclasky, B. Holda, B. Berry, C. Kalil, L. Quackenbush, G. Remnant, G. McDanold, A. Quackenbush, and M. Maylen.

SPANISH CLUB

The Spanish Club, with co-ordinator Mrs. V. Stepp (rear right) boasts members such as Bonnie Reeves (l. back), Wally Bieber, Kevin McCormack, Chris Sadowski (l. front), Lee Potts, Linn Brady, Karin Potts, John McCormack, and Loretta Di Iorio.

IF YOU CARE

The new "If You Care" Club is a unique organization devoted to promoting concern in community affairs and the needs of fellow men. Members are: Rev. W. Kahlenberg, advisor; Beverly Berry, Marc Keshishian, Larry Smith, Mike Maylen, Michele Ashker, co-ordinator Mrs. J. Navarre, Vicki Ashker (foreground), Donna Morosky, Janet Greene, and Nancy Jones.

CRUSADER STAFF

Crusader Advisor, Miss M. Vossos, the Editor-in-Chief Chuck Williams, and Assistant Editor Darlene Reetz work long and hard to produce a very fine newspaper.

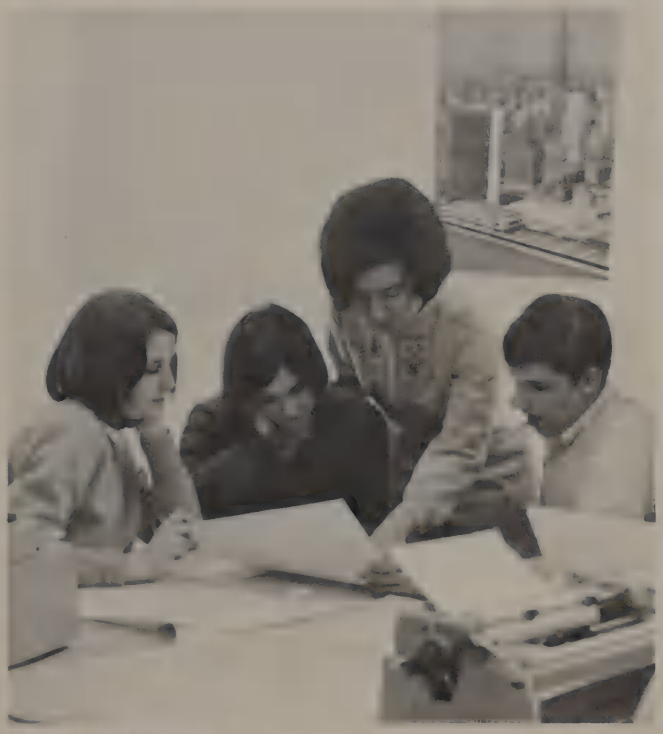

Here Miss Vossos offers suggestions to enthusiastic students working to meet *Crusader* deadlines.

This year's G.A.A. officers (Back Row First) are: Mrs. Hales, Advisor; G. Mussey, Softball Mgr.; S. Diebel, Volleyball Mgr.; R. Youngs, Synchronized Swimming, D. Morosky, Historian; J. Swartout, Basketball Mgr.; Miss Gruda, Advisor; J. Dietz, Publicity Mgr.; L. Brady, Recording Secretary; P. Cekala, Treasurer; P. Thompson, President; S. Kraske, V.-President; and C. Lahym, Point Secretary.

G.A.A.

Congratulations are in store for the girls on the G.A.A. All-Star Basketball Team.

The guards try and block a player from scoring.

G.A.A. ACTIVITIES

The G.A.A.-sponsored Spinster's Hop was a great success and provided an evening of fun for all.

These G.A.A. members break up the guests at the Annual Banquet with their antics.

This poor soul stands in the aftermath of the Annual Banquet.

A Crestwood player tries for a basket during an All-Star game.

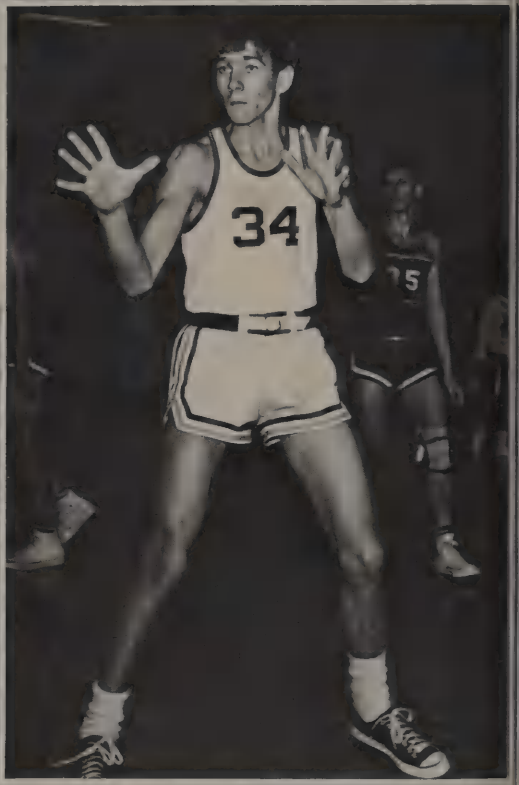
34

SPORTS

CHARGERS ON THE GRIDIRON

Inkster	13	13	Tie
Kennedy	33	6	Lost
Schafer	20	6	Lost
Lowery	13	18	Won
Cherry Hill	13	7	Lost
Garden City West	6	20	Won
Riverside	25	7	Lost
Southgate	47	14	Lost
Clarenceville	6	14	Won

Crestwood's Varsity Football Team (Top Row First) Al Brandt, Bob Day, Joe Choma, Bill Kandilian, Chet Baran, Bill Radulovich, Don Rousseau, John Turowski, Coach Bart Misyiak. (Middle Row) Coach Jim Fletcher, Ted Thuis, Ron Rice, Russ Helmer, Bob Bashawaty, Bryan Marquardt, John Chipala, Nick Venditelli, Tim Hille, Keith Dalian, Coach F. Bolser. (Bottom Row) Coach Don Berg, Tim Wilkes, Rich Buttigieg, Mike Ray, Pete Ehlendt, Lee Potts, Dave Treachler, Greg Ratliff, Gary Marley, and Coach Dennis Quiton.

Coach Jim Fletcher and his assistants plan their side-line strategy for another Charger victory.

Even in a skirmish our Chargers come out on top!

Team plays are formed in the offensive huddle, birthplace of Charger tactics.

An opposing player bites the dust as Crestwood linebackers tackle a Garden City West runner.

Bob Day (no. 76) and Bill Kandilian (no. 74) zero in on the Lowry ball carrier.

J.V. Football members are (top row) Jim Izeluk, Bill Schenkel, Steve Jolly, Mike Quirolo, Bill Gillikin, Mike Larabee, Dave Krauser, Al Tumas, Dave McIntyre. (Middle Row) Keith Common, Craig Common, Rick Schenkel, Jim Long, Marc Keshishian, John Hess, Bob Cady, Doug Read, Dennis Sebastian. (Bottom Row) Coach Don Berg, Chuck Ducher, Sandy Posa, Paul Robinson, Doug Kalis, Joe Berry, Tony Enokian, John Hughes, Todd Heller, Coach Dennis Quinton.

J.V. FOOTBALL

68 J.V. FOOTBALL

Crestwood	6	Kennedy	14
Crestwood	7	Schafer	20
Crestwood	18	Annapolis	0
Crestwood	13	Cherry Hill	2
Crestwood	0	G.C. West	12
Crestwood	20	Riverside	0
Crestwood	20	Southgate	13

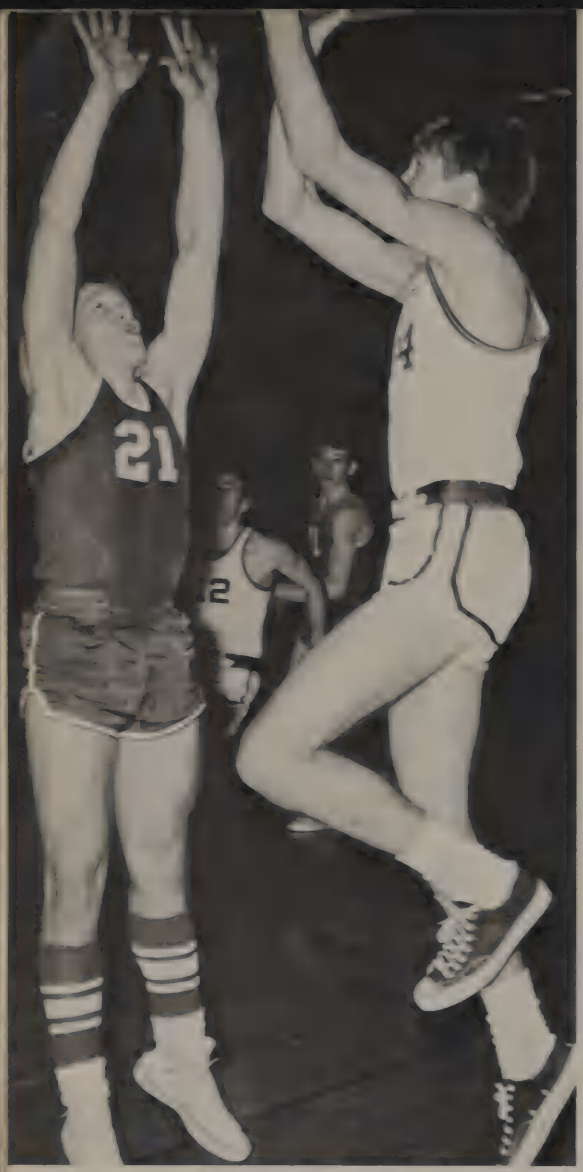

Crestwood's own Joe Guerriero, nominated Most Valuable Player by his teammates, attempts a lay-up shot.

BASKETBALL

69 Record

Crestwood	51	Schafer	59
Crestwood	65	Lowrey	59
Crestwood	69	Cherry Hill	68
Crestwood	72	Garden City West	85
Crestwood	62	Riverside	75
Crestwood	72	Taylor Center	60
Crestwood	71	Clarenceville	52
Crestwood	65	Kennedy	81
Crestwood	79	Lowrey	78
Crestwood	72	Cherry Hill	61
Crestwood	56	Garden City West	67
Crestwood	65	Riverside	68
Crestwood	77	Southgate	79
Crestwood	61	Kennedy	62

The *Lancer* proudly presents the '68-'69 Cagers. (Front Row) J. Guerriero, B. Bates, A. Brandt. (Second Row) D. Rousseau, T. Fazica, M. Biek, J. O'Hara, E. Stairs (mgr.). (Third Row) R. Smith (mgr.), K. Wynychuk, G. Marley, J. Merriman (mgr.). (Missing) M. Ray, C. Baran, K. Forfinski.

Enthusiasm? These Crestwood students sure have it—and their spirit helps our Chargers in their victory drive.

Here Ken Wynychuk shows the form and athletic skill that made him the Crestwood Willie Heston Award nominee.

Our Chargers break through the opponent's lines to score again! From L. to R. Mike Biek, Ted Fazica, Al Brandt, and Joe Guerriero.

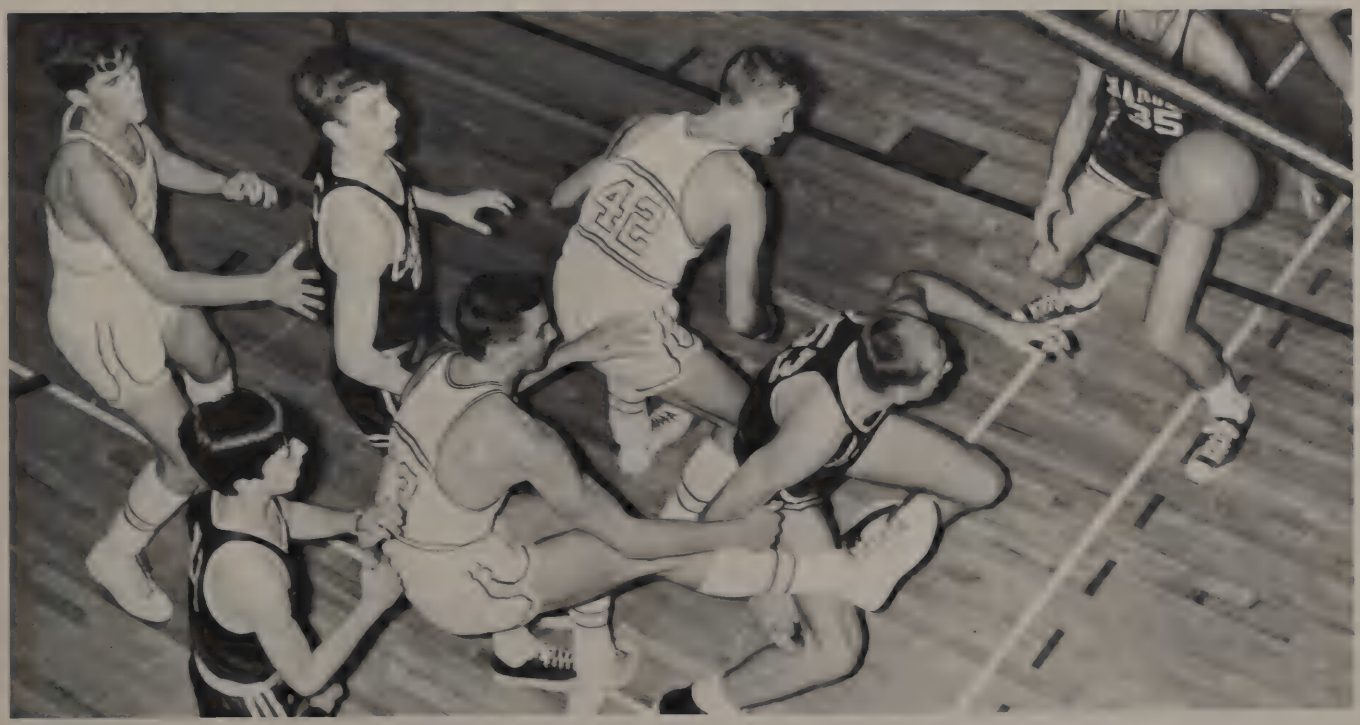

It may be a tight situation but Don will break through to score.

Al Brandt's long reach and characteristic height are advantageous in this situation.

Nerves are worn thin when fierce competition exists between players.

Consternation over a wounded player brings the coach onto the court.

Team Record

Crestwood	56	Annapolis	49
Crestwood	56	Lahser	45
Crestwood	68	Clarenceville	37
Crestwood	62	Garden City East	43
Crestwood	47	Cherry Hill	58
Crestwood	73	Riverside	31
Crestwood	72	Southgate	33
Crestwood	52	Annapolis	53
Crestwood	54½	Cherry Hill	46
Crestwood	50	Garden City West	55
Crestwood	72	Riverside	32
Crestwood	71	Southgate	34

CRESTWOOD

With beautiful grace and precision John Hughes executes a letter perfect dive.

TANKERS

No one can accuse the Crestwood Tankers of not being in the swim of things! (Top Row First) are: Chuck Clayton, Bob Totten, Dave Treachler, Steve Ochenas, Terry Peden, Kevin McCormack, Mark Casper, Pat Mulkurn, Paul Grande, Mike Piatak, Coach Bill Hahn, Dave Kuhn, Bruce Kramer, Tom McCormack, John Hughes, Pete Ehlendt, Don Gillikin, Bob Hughes, Bob Earl, and Jim (Purple) Haines.

WRESTLING

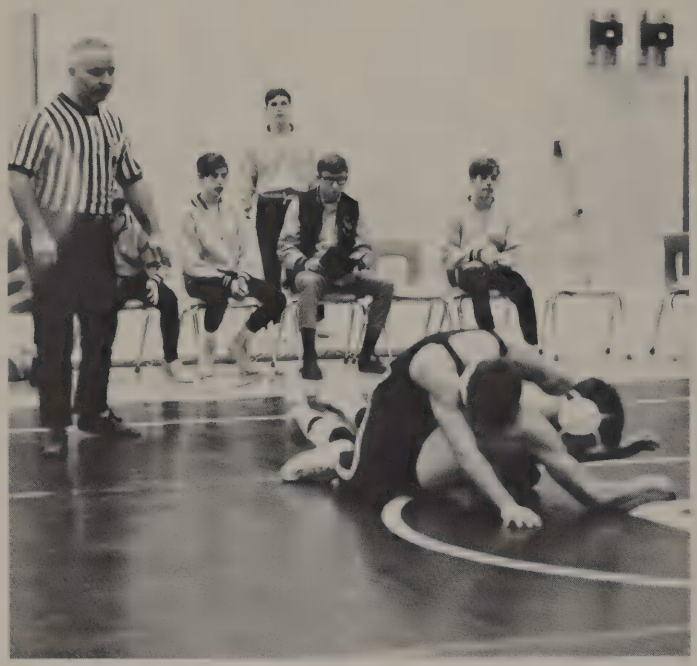

Concentration, skill, physical stamina are the keys to wrestling success!

Team Record

Us		Them
21	Cranbrook	29
41	Monroe Jefferson	13
41	Bloomfield Hills Lasher	5
11	Melvindale	41
20	G.C. East	30
39	Southgate	11
35	Annapolis	13
49	Bloomfield Hills Lasher	3
29	Lutheran West	18
41	Monroe Jefferson	12
24	Melvindale	20
37	Cranbrook	13

Coach Joe Ganz stands proudly beside his winning team. (Top Row First) the members of the wrestling team are: Bob Day, Dale Duhl, Rick Ceci, Ron Holvey, Dan Ulfig, Roger Remnant, Bill Moy, Chris Nickerson, Bob Hamzey, Bob Bashawaty, Tim Wilkes, John Chipala, and Al Paparelli.

The Crestwood Wrestling Team warms up for a bout on the mats.

A Charger positions his opponent for the pin.

This Crestwood wrestler attempts to throw his opponent by performing a strategic movement on the mats.

An over-the-shoulder throw sends a Charger sailing to the floor.

Coach Paul Lammers poses with the 1969 Charger Baseball Team. (Top Row First) Bob Day, Sewim Ablay, Tony Ecokian, Tom Trano, Don Rousseau, Dave Treachler, Mike Zedan, John Hughes, Victor Van Meerbeck, Dennis Russel (kneeling in front of Coach Lammers), Bob Key, Bill Radulovich, Dennis Jordan, Rick Buttigieg, Ken Wynyckuk, Bob Orstadius, and Gary Paslaski.

Bill Radulovich slams the baseball deep into the field.

BASEBALL 69

Team Record

Crestwood	1	Kennedy	8
Crestwood	2	Schafer	3
Crestwood	3	Lowrey	5
Crestwood	1	Cherry Hill	20
	(we won by forfeit)		
Crestwood	3	G. C. West	4
Crestwood	4	Riverside	3
Crestwood	5	Southgate	6
Crestwood	0	Kennedy	8
Crestwood	4	Schafer	2
Crestwood	2	Cherry Hill	7
Crestwood	0	G. C. West	16
Crestwood	4	Riverside	5
Crestwood	1	Southgate	5
Crestwood	5	Lowrey	2

Dennis Jordan executes an easy catch during a practice session.

Don Rousseau anticipates a play and readies himself for it.

Accurate timing and coordination are needed to successfully complete this catch.

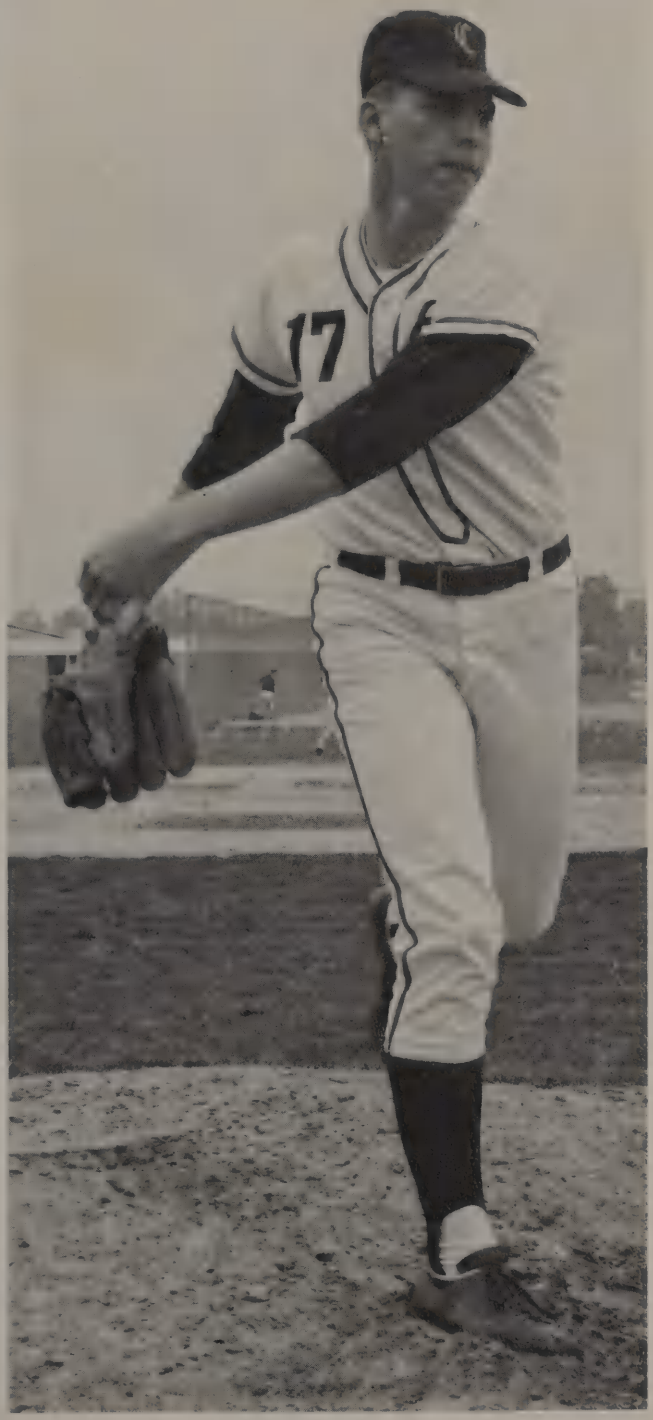

Pitcher Ken Wynychuk demonstrates his skill on the mound.

TENNIS

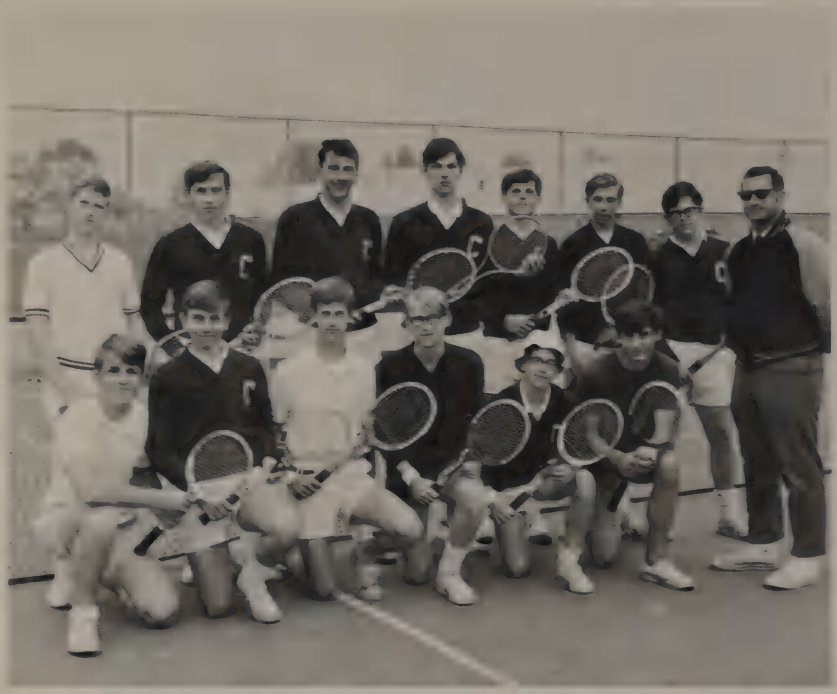

Coach Tom Klinefelter displays the talented members of the Charger Tennis Team. (Top Row First) are: Gary McDanold, Wally Bieber, Kerry Hlady, Tim Martin, John Zick, Ed Dembinski, and Mark Wood. (Kneeling) are: Tim Kryska, Larry McCartney, Tom McCormack, Steve Ochenas, Tim Hartman, and Hugh McKenty.

This year's Charger Tennis Team, while not coming out on top, still performed admirably enough to finish in a tie for sixth place in the Tri-River League. The dynamic duo comprised of Tom McCormack and Wally Bieber swept the number two doubles competition with a 10-4 record. Sophomore Larry McCartney deserves praise for his 10-4 singles record, also.

Among those who earned Varsity letters in Tennis were: Tim Martin, Tim Hartman, Rich Gillikin, Kerry Hlady, John Zick, Mark Wood, Wally Bieber, Tom McCormack, Larry McCartney, and Gary McDanold.

Us		Them	Us		Them
2	Kennedy	5	1	Kennedy	6
5	Lowrey	2	5	Lowrey	2
3	Cherry Hill	4	5	Cherry Hill	2
3	G. C. West	4	1	G. C. West	6
4	Schafer	3	5	Schafer	2
3	Riverside	4	1	Riverside	6
3	Southgate	4	1	Southgate	6

Tim observes John's style in handling the racket while executing a tricky forehand shot.

Larry's backhand is quick—and deadly.

Tim Martin reaches high to return the ball to his opponent.

Pete Ehlendt's style keeps the ball straight on the green.

Coach Tom Tate (l.) proudly stands with the members of the golf team. Craig Forquer. Tom Wynychuk. Larry McClelland. Mike Jaksim. Pete Ehlendt. Mike Ray. and Al Kalita.

Here Coach Tate gives the boys a tip on how to improve their golf game.

GOLF

Mike Ray demonstrates the power stroke that sends the ball down the fairway.

TRACK

Observers are intent on measuring the distance of this student's broad jump.

The strain of throwing the shot-put is reflected in this athlete's features.

Strained almost to the breaking point, these runners pound the cinder track in a final burst of speed.

The skill, timing, and dexterity needed to successfully complete a high jump is demonstrated by this Crestwood athlete.

This runner positions himself for the lunge over the hurdle.

This year's Cross-Country team includes Randy Varga, Greg Gondek, Bill Collins, Kevin McCormack, Stan Rarick, Joe Guerriero, John Stawarz and Tom Pomery.

CROSS COUNTRY

Track			Cross-Country		
Us		Them	Us		Them
36	Inkster	72	W	Inkster	L
44	Kennedy	62	W	Taylor Kennedy	L
?	Schafer	?	W	Schafer	L
74	Lowrey	42	L	Lowrey	W
32	Cherry Hill	76	L	Taylor Center	W
46	G. C. West	62	L	Cherry Hill	W
48	Riverside	60	L	G. C. West	W
?	Southgate	?	L	Riverside	W
			L	Southgate	W

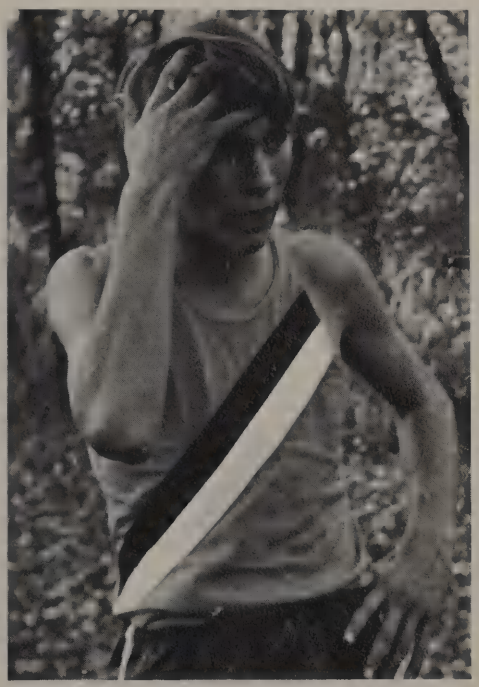

Joe Guerriero pauses to consider the course before entering cross-country competition.

69

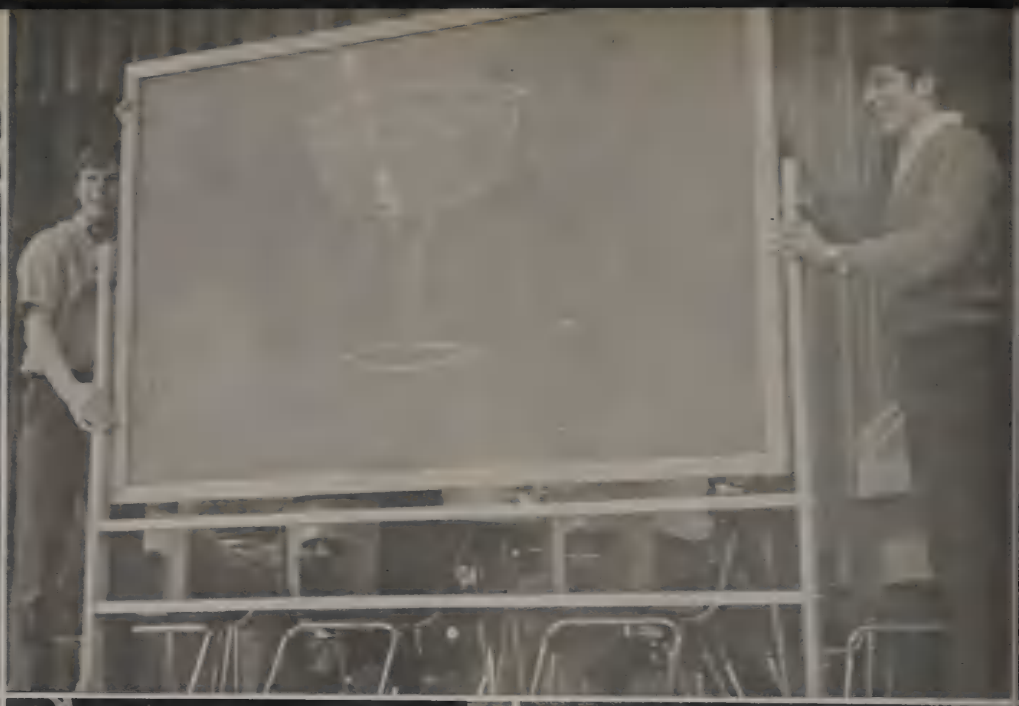

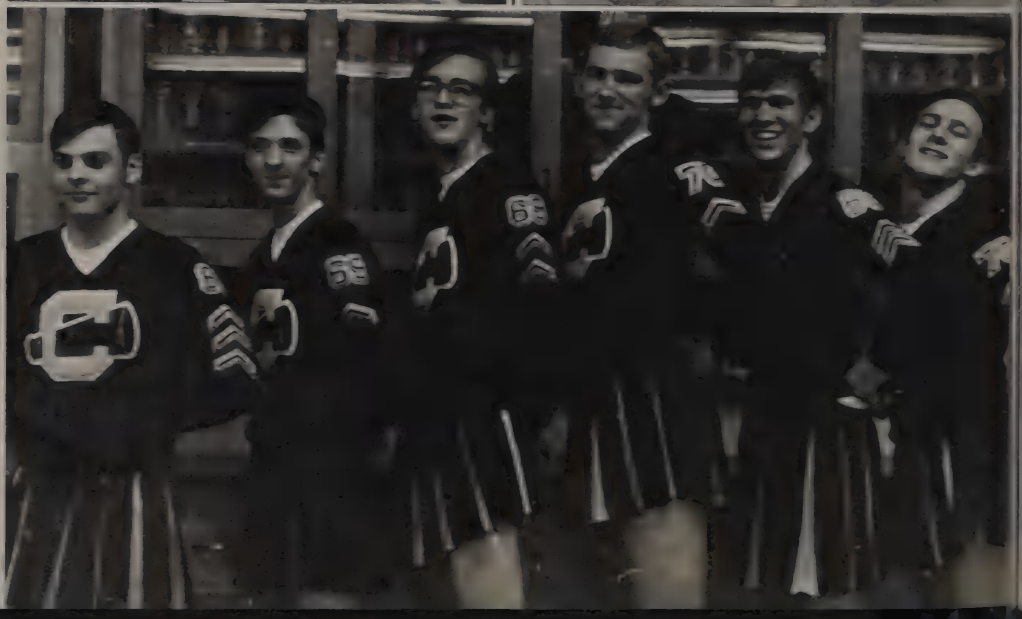

ADVERTISEMENTS

President
Bob Bashawaty

Vice-President
Rick Ceci

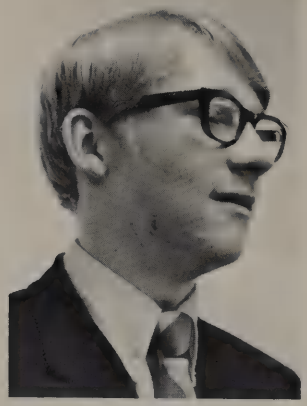

Secretary
Steve Ochenas

Treasurer
Marc Keshishian

WE BUILD

WE SERVE

1968-69 MEMBERS

Bob Bashawaty
Bob Cady
Gordon Callam
Rick Ceci
Tony Czuchra
Bob Gabler
Rich Hangach
Ron Hazen

Bryce Johnston
Chuck Kalil
Marc Keshishian
Gary Marley
Mike Maylen
Gary McDanold
Steven Ochenas
Dan Paletka
Leonard Paulukonis

Lee Potts
Stan Rarick
James Reinke
Chris Solakian
David Treachler
Nick Vendittelli
Larry Wenclasky
Ken Wynychuk

BEST WISHES TO
THE CRESTWOOD
CLASS OF "69"

BIG BILL'S SPORT SHOP

25636 Ford Road.

Dearborn Hgts. Mich.
CR 4-2415

Your Local
Sports Shop

CRESTWOOD HIGH SCHOOL

The Class of '69 Thanks You for Memories . . .

. . . for the excitement of each of the Homecomings beginning with the loosely put together toy train of our sophomore year which nearly blew away during the football game.

. . . for those walls of C.H.S. which we saw, heard, and felt go up while we were supposed to be solving math problems or putting commas in the right places of an unpunctuated paragraph.

. . . for the castle (?) we built for the winter festival in our sophomore year.

. . . for the two winter festivals that were "sunned" out.

. . . for our Mother Goose who won first place in the Homecoming float competition in our Junior year.

. . . for "Shangrila"—our Junior Prom.

. . . for the many teacher/board disputes which delayed the beginning and the end of the school year and the misunderstood walk-out which took place because of it.

. . . for winning the float competition again in our Senior year with a parrot that was chewing a tiger—and the victory over Garden City West.

. . . for the anticipation of having a reunion with the previous grad classes at the Senior Tea.

. . . for having classes in "the Pit" (choir room), in the church, on the stage, in the cafetorium, and the faculty dining room.

. . . for a mass water fight on the senior trip which almost got us kicked off of "Jack and Jill Ranch".

. . . for the best turn out at a perfectly beautiful Senior Prom.

. . . for threats of not getting a cap and gown until all fines were paid.

. . . for the standing ovation we received as we left the honors convocation.

. . . for graduation practice on the football field during a tornado watch.

. . . for that one rare moment, which will never come again, as we were handed our diplomas with over two thousand persons looking on.

These memories are now a part of us.

THE CLASS OF '69

To The Class of 1969

Know that your work has not been in vain, for we have learned from you, above all else, that
"Adventure is not outside a man; it is within."*

The Class of 1970

President	Bob Bashawaty
V.-President	Marc Keshishian
Secretary	Mary M. Sahara
Treasurer	Barbara Holda
Chief Sponsor	Mr. Ross Diaz
Asst. Sponsor	Mrs. Jaworski

* Quote by David Grayson

SUCCESS AND BEST WISHES ARE EXTENDED TO THE GRADUATING CLASS, FROM THE CLASS OF "71"

President	Al Paparelli
Vice-President	Ted Thuis
Secretary	Sally Kennedy
Treasurer	Terry Hollenback
Sponsor	Miss Cline

POPCORN

"Therefore when we build, let us think that we build forever. Let it not be for present delight, nor for present use alone, let it be such work as our descendants will thank us for, and let us think as we lay stone on stone, that a time is to come when those stones will be held sound because our hands have touched them, and that men will say as they look upon the labor and wrought substance of them, 'See! this our fathers did for us'."

—John Ruskin

Dr. Carl E. Wagner	Superintendent
Mr. Rudolph B. Nagy	President
Mr. Dale A. Lewis	Vice-President
Mr. Walter F. Derry	Secretary
Dr. Angelo M. Cucci	Treasurer
Mr. William Michaels	Trustee
Mr. Richard Powers	Trustee
Mr. James Whatley	Trustee

VARSITY CLUB

Pres. Guy J. Gismondi
Vice-Pres. Lee K. Potts
Treas. Joe Guerriero
Sec. Russ Helmer

Congratulations Class of "69"

Fera's Bookstore

2—convenient locations
25873 Ford Rd. at Beech Daly
and
22194 Michigan next to Calvin Theatre
Out-of-town papers
School titles—Cliff Notes
Special Orders

Bob's Honda

Under New Management

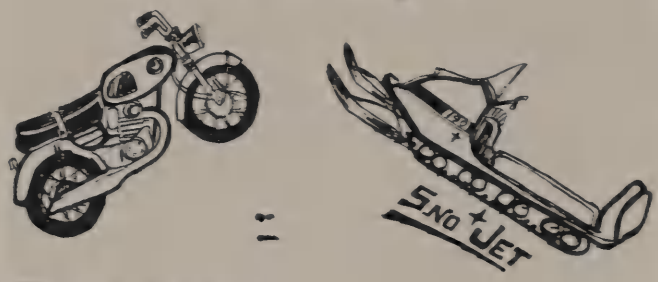

Expert Service

24715 W. WARREN CR 4-2288

Dearborn Heights

★ ★ ★ ★

4 STAR SPORTS

Distributors of Quality Sportswear & Trophies

● ENGRAVING ● SCREENING ● FLOCKING

Bowling Apparel -:- Jackets -:- Sweatshirts

Telephone: 274-8455

24434 WEST WARREN AVENUE
Dearborn Heights, Mich 48127

Earn Through Money Management
PROFIT-PLANNING
ACCOUNTING & TAX SERVICE
Specializing in Accounting & Tax
Service for Small and Medium-Sized
Businesses

Phone 425-3309
Dolores Mager
Garden City, Michigan

6815 Schalleer
48135

TRI-DALY DRUGS

Your Rexall Drugs
25853 Ford Road
Dearborn Heights, Michigan
At Beech-Daly LO 2-7392

NATIONAL HONOR SOCIETY

THE NATIONAL HONOR SOCIETY

encourages its graduating members and their classmates of '69 to continue to grow in: TRUTH, LOYALTY, WISDOM, and HONOR.

OPEN PANTRY

FOOD MART

7 DAYS 'TIL MIDNIGHT

25854 FORD ROAD DBN. HGTS.
MICH. 48127

GARDEN LANES

W. WARREN & MIDDLEBELT

DEARBORN AUTO ELECTRIC
Original Equipment Part & Service
25605 Ford Road
Dearborn Heights
LO 2-7710

Specializing in Industrial Weed Control & Lawn Fertilizing
MOUSEL'S LANDSCAPING & WEED CONTROL
Parking Lots—Storage yards—Railroad sidings
Stoned Areas—Fence Lines
Tree & Bush Killing
Phone 422-7327
31549 John Hawk
Garden City 48135
Lawrence (Mike) Mausel

VAN'S GULF SERVICE
Tune Ups By Allen-Tronic Scope
Expert Brake Service
Free Pick-Up and Delivery
Phone—562-9898 25830 Ford Road
Dearborn Heights, Michigan

Phone 425-4340
Ginny Wilkes
Owner
GIN'ESS HAIR FASHIONS
"High Fashion Hair Styling" 211 Inkster Road
"All Forms of Hair Beauty" Garden City, Mich.

MR. LUCKY

28567 WARREN
GARDEN CITY, MICH.

"We're Not A Big Florist But A Good One"
REGGIE'S FLORIST
24724 W. Warren
Dearborn Heights, Michigan
Logan 50420

Logan 5-4160
MAC LEOD OFFICE SUPPLIES
We Deliver
M. Palacko, Manager
25024 W. Warren Dearborn Heights, Mich.

THE GOLDEN POODLE
COMPLETE DOG GROOMING
By Appointment 24522 W. Warren
278-2767 Dearborn Heights, Mich.

WALTER'S HDWE.

24748 West Warren
Dearborn Heights, Michigan
Phone: LO 3-9643

CONGRATULATIONS
TO THE CLASS OF

1969

CRESTWOOD EDUCATION ASSOCIATION

take aim on teaching as a career

CONGRATULATIONS

1969 GRADUATES

CHARGER CONCERT BAND AND CONCERT CHOIR

h.a. powell STUDIOS

EXPRESSION . . .

. . . is a reflection of thinking

YOUR EXPRESSION . . .

. . . is the soul of your portrait

HAVE YOUR PORTRAIT MADE BY SPECIALISTS IN THE ART OF EXPRESSION ONE OF AMERICA'S LEADING PHOTOGRAPHIC STUDIOS

427-0640

28855 Plymouth Rd.

LIVONIA, MICHIGAN

WO. 1-2643

1502 Randolph

DETROIT, MICHIGAN

Congratulations and Best Wishes
to the Class of '69
Weyhing Bros. Man. Co.-Jewelers

3040 Gratiot Ave.
Lorain 7-0600 Det. 7, Mich.

PATRONS

Mr. and Mrs. Thomas Bauer
Mr. and Mrs. Earl Blucher
Mr. and Mrs. Dick Buckholz
Mr. Ken Canup
Mr. and Mrs. Thomas Cairo
Chicken Holiday
Mr. Richard Doody
Mr. and Mrs. Edward Drey
Mr. and Mrs. Francis Gabriel
Mr. Glenn Gallop
Mr. James M. Garfield
Mr. and Mrs. Lavern Geiger
Mrs. Jennie Golen
Mr. and Mrs. John Grden
Mrs. M. Hosier
Lona's Pizza 274-0100
Mr. and Mrs. James Maylen
Mr. and Mrs. O. E. McDanold
Bob Nowicki
Mr. and Mrs. Stanley Pelc
Mrs. Jeannette Perry
Practical Arts Department
Self
Mr. and Mrs. Richard Sen
Mrs. Simpson
Mrs. Sorge
Miss Vossos
Dr. Carl E. Wagner
Mr. and Mrs. Westenhofer
Mrs. R. Wynychuk

The Lancer 69 could not have been published without the cooperation of many persons. We thank the Administration for their help and guidance, and the custodians for their understanding while we worked late at night and into the summer. Most of all though, the following people are responsible for this year's annual.

Editor in Chief	Roslyn Bashawaty
Assistant Editor	Michael Maylen
Business Manager	Michael Maylen
Copy Editor	Debra Saez
Layout Editor	John Grden
Senior Section	Dianne Prokurat
Typist	Genie Pelc

Sales

Roslyn Bashawaty
Debra Saez
John Grden
Genie Pelc
Karen Grden
Michael Maylen
Richard Gillikin
Dennis Russell
Gary Paslaski
Paula Ziemba
Dianna Prokurat

Photography

Powell Studios
Richard Gillikin
John Grden
Michael Maylen
Dianne Prokurat
Gary Marley

Layout

Roslyn Bashawaty
John Grden
Karen Grden
Genie Pelc
Dianne Prokurat
Michael Maylen

Advisor
Mr. Charles Kotulski

Advisor from I.C.P.
Mr. John Studt

A special thanks is extended to Karen Bashawaty for doing our special art work.

EPILOGUE

Unfurl your banner to the breeze
And face the new horizons boldly.
Assume the legacy of courage
Placed before you.
March valiantly to the sunrise.